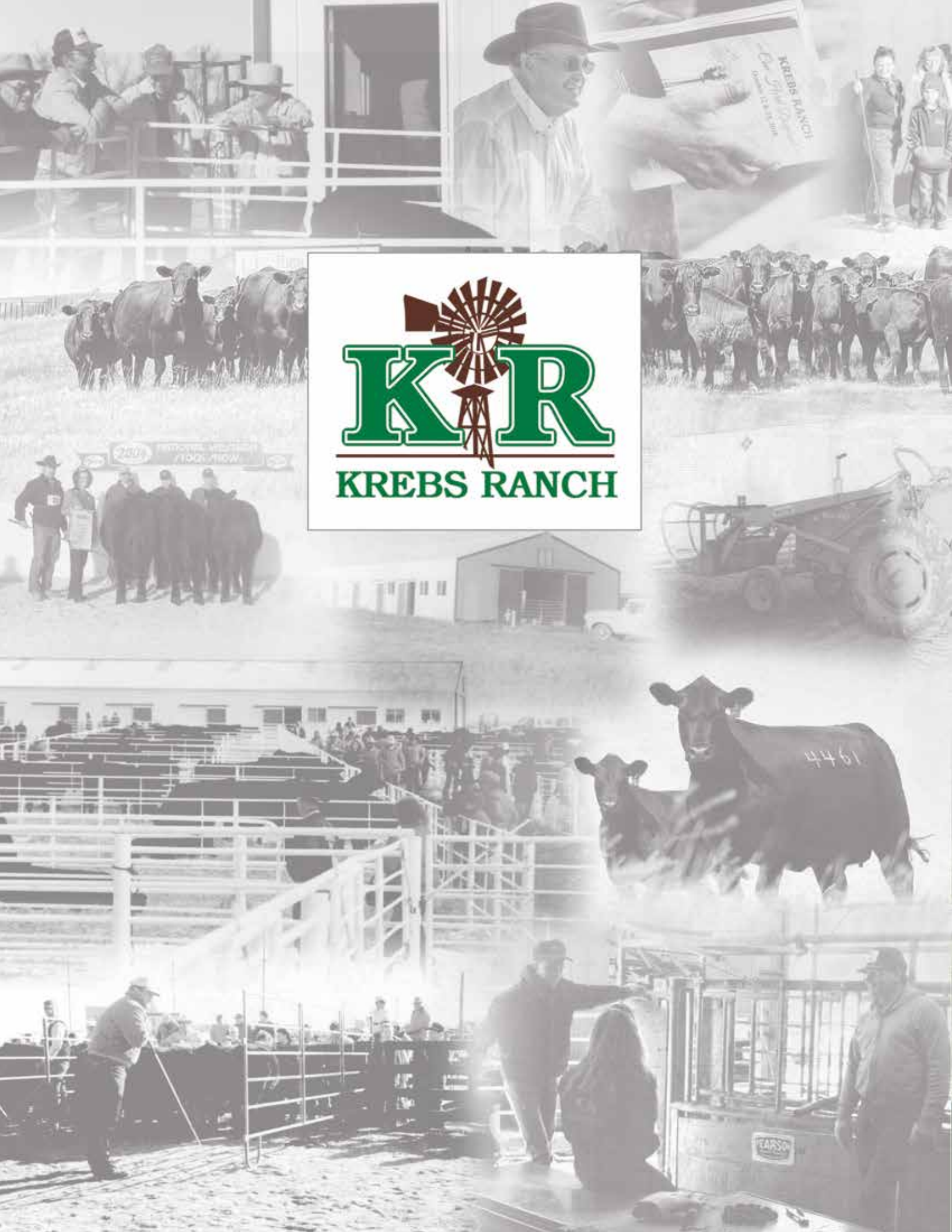

KREBS RANCH

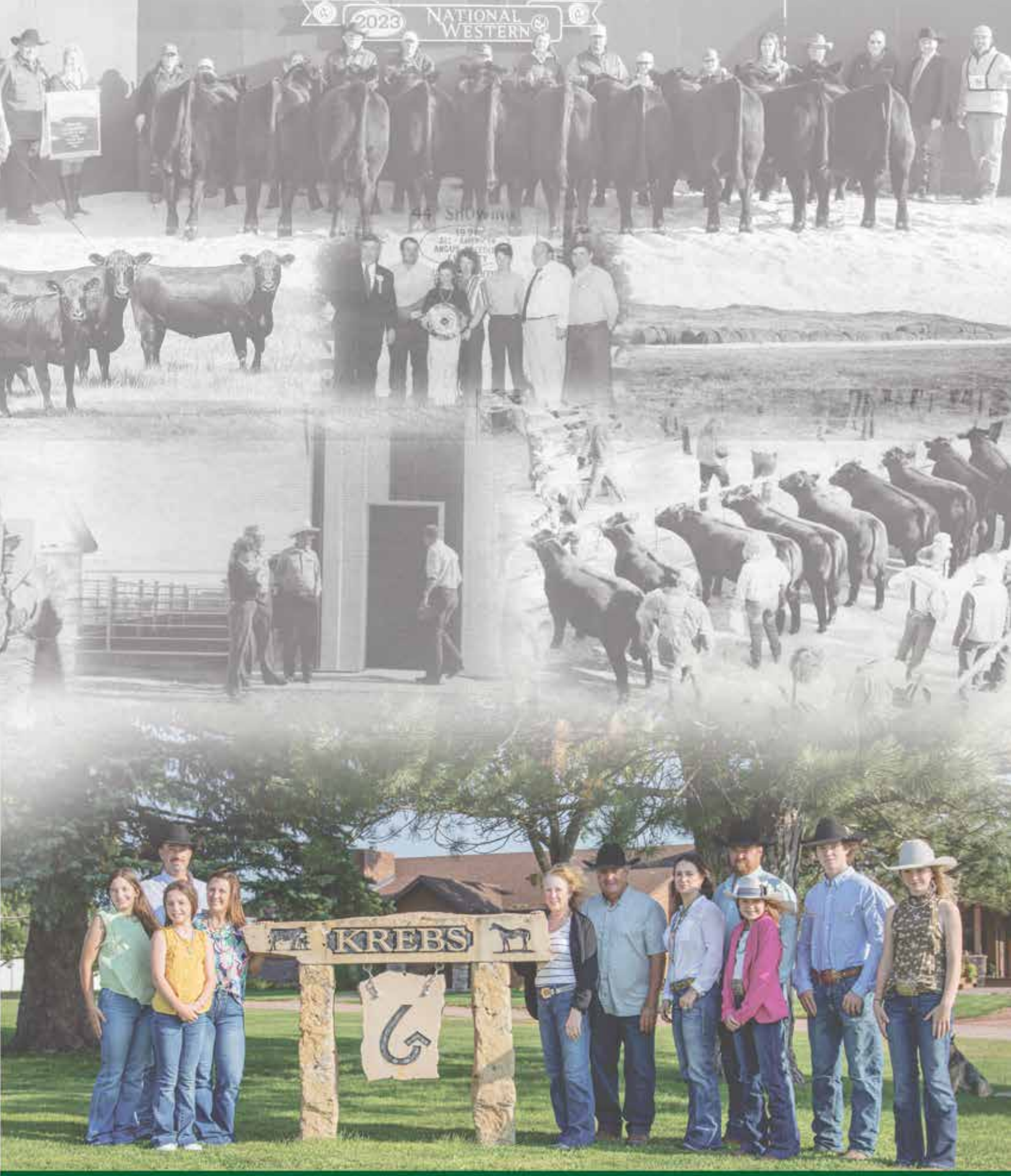

Celebrating **46 Years of Quality!**

KREBS RANCH

46th Annual

Bull Sale

2.19.26 — 12:30 PM (MT)

– Gordon, Nebraska –

Greetings!

Welcome Friends!

It's our great pleasure to welcome you to the 46th Annual Krebs Ranch Bull Sale!

What an incredible time to be alive and be in the cattle business! Those of us making our living in ranching have seen both good times and tough times in this business but, most have never seen times as good as they are today. You, the cow/calf producer, are in the driver's seat and holding all the cards!

Indeed, times are really good for the American rancher…but for how long? That's the question on everyone's mind. The understandable fear among beef producers is that this incredible market will end before they sell the next set of calves. While none of us know the future…we strongly believe that this market isn't going to change any time soon. In fact, the last quarter of 2025 revealed some very positive data telling us that this market has legs and will stay strong for some time to come, such as:

- *As of November 2025, cattle on feed were down 2% from the previous year.*
- *As of October 2025, placements were down 10% from the prior year…which was the LOWEST since 1996.*
- *Marketing of fed cattle was down nearly 12%...confirming a tighter supply of cattle.*
- *Any herd expansion that may be happening…is happening very, very slowly.*

As we each plan for the future of our respective operations, it's important we deal in facts, not fear. And the fact is that beef consumers LOVE the top-quality product you produce and they're paying you a good wage to produce it! So, stay the course…keep your customers happy…keep making the best cattle you can make…keep pushing forward. You are the master of your own destiny and this market is ready to reward you for the fruits of your labor!

To help you meet your goals, we've sought out and made significant investments in new herd sires with advanced genetics that will guarantee you and your program stay at the forefront of this competitive business, including:

- *Genetics that sire faster growing, thicker made calves with more QUALITY!*
- *More carcass quality than ever before with improved marbling genetics!*
- *A large selection of new bloodlines and fresh pedigrees for cowherds that need to update!*
- *Elite foot quality. We take foot quality seriously…if foot problems are a concern, we can help!*

Last, but certainly not least…we want to express our deep gratitude for you, our valued customers. If you've done business with us before, our family thanks you for your continued support. Your loyalty means more to us than you'll ever know. If this is your first experience with Krebs Ranch…we thank you for giving us the opportunity to serve you. Our team is eager to meet and exceed your expectations.

Sincerely,

Eldon and Louisa Krebs
Ty and Kaleigh Krebs
Jake and Kami Scott

Our Bulls are Developed.....

Every Bull Looks Good on Sale Day...
But, How Do They Look After Breeding Season?

The presentation of bulls on sale day is important. But what's more important to us is the way they look at the end of breeding season. One of the best compliments we get is a customer telling us how well their Krebs Ranch bulls held up over the summer. Our development is designed to prevent "summer meltdown" and foot issues later in life.

Sale day presentation is important... but what's more important to us is ***the way your bulls look at the end of the breeding season.***

KREBS RANCH

with Longevity, Fertility and Foot Quality in Mind!

"Our priority is your bull's longevity!"

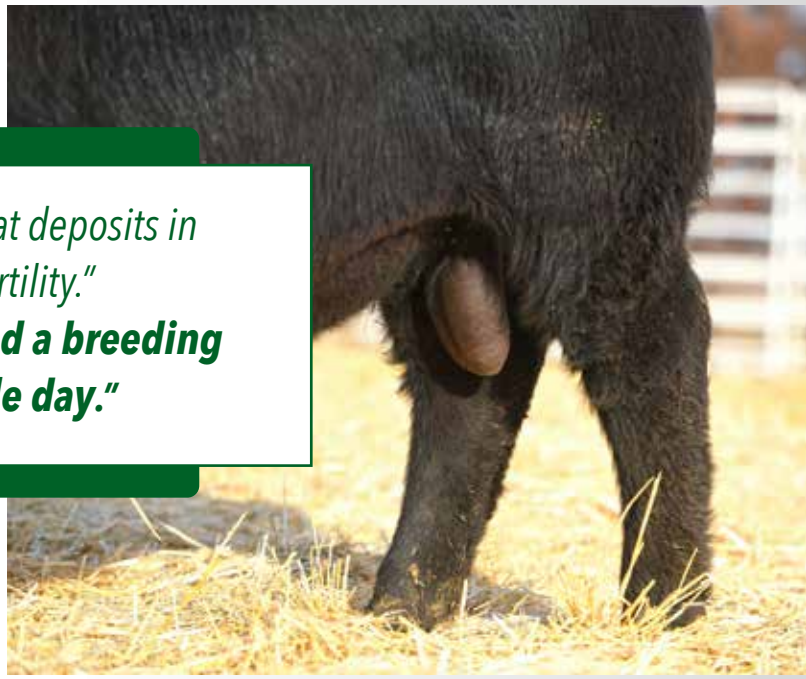

"Proper bull development prevents fat deposits in the scrotal…which can hurt fertility."

"Every Krebs Ranch bull has passed a breeding soundness exam prior to sale day."

"Krebs Ranch bulls are strictly sorted for foot quality and developed at a reasonable rate to ensure years of problem free service"

Your Calves are Worth More Than Ever!

MORE POUNDS of Pay Weight puts MORE MONEY in Your Pocket!

The AVERAGE Weaning Weight in this Sale is OVER 765 lbs!

More than 65 Bulls in the Sale Weaned at 800 lbs or MORE!

Talk is Cheap ...But, the Scales Don't Lie!

MORE POUNDS + MORE QUALITY = MORE PROFIT FOR YOUR BOTTOMLINE!

BREED LEADING EPDs
for Faster Gains and More Maternal Performance!

TOP 25% *of Angus breed*

Angus Bulls with Top-Ranking Weaning EPDs!

- *70% of the bulls in the sale rank in the* ***top 25%, or better, of the Angus breed!***
- *The Average WW EPD of the Bulls in this Sale is +81...Over 10 Pounds Heavier than the AAA Average WW EPD of +68!*

Angus Bulls with Top Ranking Yearling EPDs!

- *65% of the bulls in the sale rank in the* ***top 25%, or better, of the Angus breed!***
- *The Krebs Ranch Avg YW EPD of +140 is over 20 pounds better than the Angus breed average of +120!*

Krebs Ranch Bulls Offer Better Fertility!
That's Important Because Profit Begins at Conception!

- *The Scrotal Circumference EPD (SC) is exactly what you think…it predicts a bull's chance to sire more scrotal size. You may not be a familiar with the heifer pregnancy EPD (HP). It helps predict the chance that a bull's daughters will get pregnant as first-calf heifers during a normal breeding season.*
- *The Krebs Ranch average HP EPD of +13.2 is better than the Angus breed average of +12.2!*
- *The Krebs Ranch average SC EPD of +1.0 is better than the Angus breed average of +.89!*

Maternal Strength is Bred into Every Bull at Krebs Ranch!

- *The Maternal Weaned Calf EPD ($M) combines important traits that affect a cows profitability from conception to weaning such as weaning weight, milk, heifer pregnancy, docility, mature cow size and foot quality.*
- *The Krebs Ranch average $M EPD of +69 is better than the Angus breed average of +66!*
- *The Weaned Calf EPD ($W) combines important traits like birth weight, weaning weight and milk to predict the genetic differences in calves from birth to weaning.*
- *The Krebs Ranch average $W EPD of +80 is better than the Angus breed average of +65!*

The Maternal Krebs Ranch Cow Herd Delivers Elite QUALITY!

KR Miss Alliance 8917F
Her Influence Sells!

KR Miss Bell 8036
Her Influence Sells!

KR Lass 9118
Her Influence Sells!

KR Savannah 6259
Her Influence Sells!

KR Lassy Tee 5933
Her Influence Sells!

KR Queen 6800
Her Influence Sells!

KR Blackcap 9072
Her Influence Sells!

KR Miss 0330
Her Influence Sells!

A Bull is Only as Good as the Cow Family that Produces Him!

KR Britt 5929
Her Influence Sells!

KR Pride 6497
Her Influence Sells!

KR Bess 9297
Her Influence Sells!

KR Lass 6207
Her Influence Sells!

KR Queen 0345
Her Influence Sells!

KR Miss Alliance 0907
Her Influence Sells!

Carters Polly F171
Her Influence Sells!

KR Pride 0349
Her Influence Sells!

Over 4 Decades of QUALITY Herd Sires!

KR Inspiration
Top selling bull of the 2024 Bull Sale
Proudly owned with A & B Cattle, Thomas Ranch and Hamilton Farms.

KR Casino
$49,000 Top Selling Bull of 2017
Proudly owned with Badger Creek Angus

KR Cadillac Ranch
$17,000 Feature of 2018
Proudly owned with Lazy JB Angus

KR Rally
$60,000 Feature of 2018
Proudly owned with Thomas Ranch & RBM Angus

KR Synergy
$45,000 Feature of 2018
Proudly owned with Panther Creek & Cattle Visions

KR Pacesetter
$60,000 Feature of 2018
Proudly owned with Alta Genetics

Elite Angus Genetics from Krebs Ranch!

KR Mojo
$42,000 Top Selling Bull of 2019
Proudly owned with Wilkinson Farms

KR Quality
$30,000 Feature of 2019
Proudly owned with Frey Angus Ranch

KR Storm
$201,000 Top Selling Bull of 2020
Proudly owned with Storm Investors

KR Outbreak
$35,000 Top Selling Bull of 2021
Proudly owned with Ridl Angus

KR Top Gun
$40,000 Feature of 2022
Proudly owned with Rich Hutchins

KR Twist
$52,000 Top Selling Bull of 2023
Proudly owned with Thomas Ranch

Krebs Ranch Serves the BEST Ranches in the WORLD!

Here's A Look Back at the 2025 KR Bull Sale!

SEMEN NOW AVAILABLE

KR Classic
The $60,000 Top Selling Bull

Proudly owned with Twin Mills Angus, Nebraska and Crescent Creek, Canada.

SEMEN NOW AVAILABLE

KR Career
A $31,000 Feature

Proudly owned with Twin Mills Angus, NE.

KR Criteria
A $25,000 Feature

Proudly owned with T.J. Hollingsworth, WY.

KR Crusade
A $40,000 Feature

Proudly owned with Justamere Farms, Canada.

KR Conclusion 4424
A $19,000 Feature

Proudly owned with Harlan Angus, WY.

KR Conclusion 4281
A $21,000 Feature
Proudly owned with Darin Thorstenson, SD.

KR Calculate 4036
A $18,000 Feature
Proudly owned with Dave Fischer, NE.

KR Copperhead Road
A $17,000 Feature
Proudly owned with Willie Wies, IA.

KR Nexus 4268
A $28,000 Feature
Proudly owned with Joe Netz, WY.

KR Classified 4043
A $18,000 Feature
Proudly owned with J.H. Minor Ranch Co., NE.

Think Quality,

Think Krebs!

46th Annual
KREBS RANCH BULL SALE
2.19.26—12:30 PM (MT)
– Gordon, Nebraska –

Krebs Ranch
1780 690th Road • Gordon, NE 69343
Office: 308–282–2021
Evenings: 308–282–2479
Fax: 308–282–2205
KrebsRanch.com
Office@KrebsRanch.com

Sale Day Phones
Office: 308–282–2021
Eldon Krebs: 308–360–1949
Jake Scott: 308–360–3223
Ty Krebs: 308–360–1972

Sale Day Location
Krebs Ranch Sale Facility
1780 690th Road | Gordon, NE 69343
See inside back cover for map and accommodations.

Sale Schedule
Thursday, February 19, 2026
8:00 A.M. (MT) – Coffee & Rolls
11:00 A.M. – Complimentary Lunch
12:30 P.M. – 45th Annual Krebs Ranch Bull Sale

Ranch Staff
Eldon Krebs .....308–360–1949 (c) 308–282–2479 (h)
Jake Scott .....308–360–3223 (c) 308–282–0140 (h)
Ty Krebs .....308–360–1972 (c) 308–282–2362 (h)

Rick Ripp – Cowherd
Andrew Cone - Feeding and Development

Auctioneer
Joe Goggins .....(c) 406–861–5664

Sale Staff
Will Harsh, Angus Journal.....740–272–1386
Reese Tuckwiller, Angus Journal.....308-360-3048
Donnie Leddy, Cattle Business Weekly.....605–695–0113
Randy Rasby, American Cattleman.....308–539–6195
Alan Sears, Western Ag Reporter.....970–396–7521
Jim Geis, Special Assignment.....970–590–0500

Sale Consultants
Jeff Ward, Laramie, WY 307–745–5012
Cell Phone 307–399–9863
Dan Otte , Sheridan Livestock Auction 308–327–2406
Cell Phone.....308–360–0236
Gary Sandage, Sandage Angus.....308–360–0561
Colt Keffer, CK Sales and Marketing 765–376–8784

Semen Testing
Rushville Vet Clinic, Dr. Jeff Erquiaga.....308–360–0734

Catalog Designed by AgTown Technologies
Tonya Orr–Pérez, 970–396–2222

Photos by Kate Roberts - Absorkee, MT

Videos on all bulls can be viewed at
www.KrebsRanch.com

Can't Attend?
Bid by Phone or Online

DVAuction
Broadcasting Real-Time Auctions
DVAuction.com | 402-316-5460

LiveAg
Live-Ag.com | 817-533-6699

2-Year-Old Bulls

2-Year-Old Sons of Academy!

Lot 1 – KR Image 4054

1 KR Image 4054

Reg: 21005513 | Tattoo: 4054 | DOB: 1/8/24

Basin Broker 9162
8N Academy 2101
8N nola 907

Marda Swagger 762
KR Bess 9297
KR Bess 7073

Basin Payweight Plus 6048
XLAR Henrietta Pride 6046
Basin Endeavor 7456
8N Nola 711
Marda Swagger 463
O A Henrietta Pride 217
Plattemere Im T111-B11
KR Bess 4299

ACT. BW
82
ADJ. WW
850

CED	BW	WW	YW	MILK	MARB
12	0.7	87	138	31	0.74
REA	**$M**	**$W**	**$F**	**$B**	**$C**
0.49	81	98	99	153	279

Recommended for heifers or cows. A low birth, heavy weaning Academy son carrying a power-packed pedigree. He's the heaviest weaning weight bull in the 2-year-old pen and comes from an elite quality donor dam with striking eye appeal and added carcass merit… especially marbling genetics. Top 25% or better EPD's for CED, WW, YW, $M and $W.

2 KR Academy 4168

Reg: 21021167 | Tattoo: 4168 | DOB: 1/28/24

Basin Broker 9162
8N Academy 2101
8N nola 907

KR Cadillac Ranch
KR Lucy Rose 1218
KR Lucy Rose 6587

Basin Payweight Plus 6048
XLAR Henrietta Pride 6046
Basin Endeavor 7456
8N Nola 711
KR Cadillac Jack
KR Pride 4031
May-Way Equity
KR Lucy Rose 4086

ACT. BW
92
ADJ. WW
733

CED	BW	WW	YW	MILK	MARB
0	4.0	86	148	21	0.36
REA	**$M**	**$W**	**$F**	**$B**	**$C**
0.28	33	65	120	154	233

Academy is a go-to sire for producing replacement quality females with extra fleshing ability and improved udder quality. This big bodied, strong made Academy son posts top 10% growth EPD's for WW and YW. His dam is a maternal sister to the popular AI sire, KR Quality owned by Frey Angus in N.D.

KR Bess 9297 – Donor Dam

KR Quality – From the Same Cow Family as Lot 2

Stout Beef Bulls with Extra Performance!

Lot 3 – KR Academy 4421

8N Academy – Sire of Lots 1, 2 and 3

3 KR Academy 4421

ANGUS

Reg: 21037921	Tattoo: 4421	DOB: 3/6/24

Basin Broker 9162
8N Academy 2101
8N nola 907

Chestnut Strut
KR Miss 1410
KR Miss 9047

Basin Payweight Plus 6048
XLAR Henrietta Pride 6046
Basin Endeavor 7456
8N Nola 711
G A R Ashland
CN Blackbird Susan 720
PVF Insight 0129
WK Miss 1049

ACT. BW
90
ADJ. WW
776

CED	BW	WW	YW	MILK	MARB
5	2.2	72	126	28	0.55
REA	**$M**	**$W**	**$F**	**$B**	**$C**
0.90	53	66	129	180	286

101 yearling ratio. A square made, level designed correctly built bull with a nicely balanced EPD set across all traits. He weaned with over 775 lbs. of weaning weight and scanned with more than 15 sq. inches of ribeye.

4 KR Brigade 4423

ANGUS

Reg: 21037938	Tattoo: 4423	DOB: 3/19/24

44 Brigade
TR Benefit 2001K
TR MS Birdie 0039H

Panther Cr Incredible 6704
KR Emma 9237
KR Emma 7723

Casino Bomber N33
44 Rita 6821
KR Rally
TR MS Birdie 7013E
Musgrave Invision
Panther Cr JH Blackbird 409
Carter's Omaha
KR Emma 5223

ACT. BW
78
ADJ. WW
768

CED	BW	WW	YW	MILK	MARB
11	-0.2	91	149	31	0.39
REA	**$M**	**$W**	**$F**	**$B**	**$C**
0.35	85	104	108	139	265

Recommended for heifers or cows. A big framed, fast-gaining performance bull with a stylish look that catches your eye. He combines top 15% Calving Ease, $Maternal, and YW EPD figures! His sire, TR Brigade, transmits calving ease, growth and carcass quality to his progeny.

Lot 4 – KR Brigade 4423

Eye-Catching Sons of HF Nexus and Glory

Lot 6 – KR Nexus 4373

HF Nexus 208K – Sire of Lots 5 and 6

5 KR Nexus 4249

Reg: 21037934	Tattoo: 4249	DOB: 2/8/24

Schiefelbein Showman 338
HF Nexus 208K
HF Evening Tinge 118Z
Vermilion Spur D125
KR Miss Alliance 0907
KR Miss Alliance 8917F

Schiefelbein Attractive 4565
Frosty Elba 3745
HF Tiger 5T
HF Evening Tinge 55N
Connealy Spur
Vermilion Elba 3068
Panther Cr Incredible 6704
KR Miss Alliance 5273

ACT. BW
80
ADJ. WW
627

CED	BW	WW	YW	MILK	MARB
4	2.1	85	149	28	0.57
REA	**$M**	**$W**	**$F**	**$B**	**$C**
0.61	70	79	99	147	261

A stout, shapely, heavyweight Nexus son from our Miss Alliance 0907 donor who was a past P & G champion at the National Junior Angus Show. Top 15% EPD's for both weaning and yearling weights. Nexus daughters are the keeping kind…he'll leave you a whopping good set of females.

6 KR Nexus 4373

Reg: 21021208	Tattoo: 4373	DOB: 1/23/24

Schiefelbein Showman 338
HF Nexus 208K
HF Evening Tinge 118Z
KR Mojo 8520
KR Lucy 2260
KR Lucy 9192

Schiefelbein Attractive 4565
Frosty Elba 3745
HF Tiger 5T
HF Evening Tinge 55N
Panther Cr Incredible 6704
KR Princess 6394
Deppe Pilot 786
KR Lucy 5094

ACT. BW
62
ADJ. WW
629

CED	BW	WW	YW	MILK	MARB
14	-1.5	66	123	22	0.66
REA	**$M**	**$W**	**$F**	**$B**	**$C**
0.23	72	58	100	144	259

Recommended for heifers or cows. A beefy, deep ribbed, easy keeping Nexus son with tremendous calving ease data. His more moderate frame should optimize the mature size of females who are larger than desired. Top 4% CED and top 10% BW EPD's. A deeper dive into his data shows elite EPD figures for RADG, foot quality and docility.

KR Miss Alliance 0907 – Donor Dam of Lot 5

7 KR Glory 49

Reg: 21040252	Tattoo: M49	DOB: 3/9/24

Kraye Big Country 0179
KR Glory 2157
Vin-Mar Blackcap 4114
MAR Tiger 9506
GS Tiger 227
GS Excitement 805

S A V Quarterback 7933
Miss Burgess JK 772
EXAR Grit 1025B
EXAR Blackcap 0800
GS Tiger 328
Mizpah Belle 3154
KR Excitement 6511
GS Bullseye 508

ACT. BW
80
ADJ. WW
806

CED	BW	WW	YW	MILK	MARB
7	1.6	65	109	22	0.15
REA	**$M**	**$W**	**$F**	**$B**	**$C**
0.99	75	61	89	123	235

Over 800 lbs. of WW! A powerful, heavy muscled and bold made son of the popular Sandage Angus herd sire, KR Glory. He gained fast from birth to weaning, earning one of the top 5 heaviest weaning weights in the two-year-old division. You'll like the looks of this bull!

2-Year-Old's That Can Handle Whatever you Throw at Them!

8 KR Shooter 4147

Reg: 21021180 | **Tattoo: 4147** | **DOB: 1/19/24**

G A R Sunbeam
Connealy I Beam
Brinda of Conanga 975X

Woodhill Blueprint
KR Lassy Tee 1408
KR Lassy Tee 9121

G A R Sunrise
G A R Ingenuity 3132
Connealy Payraise
Britha of Conanga 167
Connealy Confidence Plus
Woodhill Evergreen Z291-B233
KR Rally
KR Lassy Tee 5933

ACT. BW
80
ADJ. WW
812

CED	BW	WW	YW	MILK	MARB
4	1.7	84	144	35	0.94
REA	**$M**	**$W**	**$F**	**$B**	**$C**
0.66	88	96	80	147	279

106 weaning ratio. This I Beam son will help maximize growth and carcass performance without increasing birth weight. For many of our loyal customers, this pedigree offers fresh, new, outcross genetics that are different than other KR bloodlines. He ranks in the top 20% or better in important traits like WW, YW, Heifer pregnancy and docility.

10 KR Clout 4317

Reg: 21022352 | **Tattoo: 4317** | **DOB: 1/15/24**

Crawford Guarantee 9137
KR Clout 2076
GS Identity 42

EZAR Step Up 9178
KR Britt 2528
KR Britt 0377

Connealy Payraise
Crawford Ms Armory D40
Koupals B&B Identity
GS Ratchet 205
G A R Big Step K715
Basin Lucy 4261
Panther Cr Incredible 6704
KR Britt 5929

ACT. BW
74
ADJ. WW
726

CED	BW	WW	YW	MILK	MARB
7	0.3	70	127	34	0.71
REA	**$M**	**$W**	**$F**	**$B**	**$C**
0.85	71	77	115	171	293

103 yearling ratio. Recommended for heifers or cows. This is a more moderate frame size bull with extra rib depth and body volume, plus strong carcass data and $C figures. A smart choice for those with virgin heifers to breed this year.

9 KR Mojo 4131

Reg: 21021161 | **Tattoo: 4131** | **DOB: 1/30/24**

Panther Cr Incredible 6704
KR Mojo 8520
KR Princess 6394

TEF Outside 514
KR Queen Lass 1101
KR Queen Lass 6482

Musgrave Invision
Panther Cr JH Blackbird 409
Kramers Apollo 317
KR Princess 4386
HA Outside 3008
T E F Jet Princess 714
Connealy Cutter
KR Queen Lass 4232

ACT. BW
80
ADJ. WW
774

CED	BW	WW	YW	MILK	MARB
2	2.9	83	152	30	0.24
REA	**$M**	**$W**	**$F**	**$B**	**$C**
0.29	59	77	101	123	219

112 yearling ratio. A smooth made, clean patterned, good-looking bull by the popular female sire, KR Mojo, whose daughters are fertile, deep bodied and perfect uddered. His EPD profile ranks in the top 25% or better for WW, YW, Docility and $ Weaned.

11 KR Hayday 4217

Reg: 21005636 | **Tattoo: 4217** | **DOB: 2/13/24**

Connealy Finnegan
Connealy Hayday
Hershey of Conanga 7467

7/S Splash 415
KR Blackcap 0367
KR Blackcap 5491

Connealy Niobrara 5451
Black Ceyla of Conanga 0267
Deer Valley Old Hickory
Hester of Conanga 5507
PVF Insight 0129
7 S Blackbird Joyce 16
KR Little Joe
KR Blackcap 3616

ACT. BW
84
ADJ. WW
818

CED	BW	WW	YW	MILK	MARB
7	2.0	65	114	23	0.64
REA	**$M**	**$W**	**$F**	**$B**	**$C**
0.49	101	63	82	131	271

105 weaning ratio. A beefy, shapely, thick ended bull with extra stoutness of bone. He charts one of the top 5 heaviest weaning weights in the two-year-old division. In our 2024 sale, a maternal brother by KR Mojo sold for $20,000.

Lot 11 – KR Hayday 4217

Breeding Heifers this Year? These Calving Ease Bulls will Help!

12 KR Surplus 4130

Reg: 21021184 | **Tattoo: 4130** | **DOB: 2/17/24**

BJ Surpass
Connealy Surplus
Entraya of Conanga 933A

KR Mojo 8520
KR Lass 1470
KR Lass 9049

TEX Playbook 5437
BJ Prophet 5275
Spring Cove Reno 4021
Entra of Conanga 3353
Panther Cr Incredible 6704
KR Princess 6394
WRAF Believe
WK Lass 0157

ACT. BW
64
ADJ. WW
677

CED	BW	WW	YW	MILK	MARB
7	2.0	83	146	30	0.29
REA	**$M**	**$W**	**$F**	**$B**	**$C**
1.14	69	81	90	137	247

Recommended for heifers or cows. This wide-bodied bull carries a pedigree that's triple stacked with calving ease sires. He stems from the productive Lass family that puts top bulls in this sale year after year. EPD's rank in the top 10% for Ribeye, top 15% WW & YW and top 20% $ Weaned.

13 KR Clout 4323

Reg: 21021219 | **Tattoo: 4323** | **DOB: 1/26/24**

Crawford Guarantee 9137
KR Clout 2076
GS Identity 42

Connealy Hayday
KR Savannah 2504
KR Savannah 0534

Connealy Payraise
Crawford Ms Armory D40
Koupals B&B Identity
GS Ratchet 205
Connealy Finnegan
Hershey of Conanga 7467
KR Cornerstone 7939
KR Savannah 6286

ACT. BW
65
ADJ. WW
702

CED	BW	WW	YW	MILK	MARB
9	-1.4	66	122	29	0.31
REA	**$M**	**$W**	**$F**	**$B**	**$C**
0.19	72	71	93	123	232

Recommended for heifers or cows. A sensibly sized Clout son from the very same cow family that also produced the wildly popular AI sire, KR Casino. His EPD profile includes double digit CED and a low BW figure. His yearling carcass scan returned an impressive marbling ratio of 116!

14 KR Gold Rush 405

Reg: 21040260 | **Tattoo: M405** | **DOB: 2/25/24**

EZAR Gold Rush 6001
MC Gold Mine 219
Queen Lady MC 503

KR Excitement 6511
GS Excitement 910
GS Tiger 713

V A R Discovery 2240
V A R Blackcap 1059
Connealy Final Product
Queen Lady MC 509
Basin Excitement
Malsons Savannah 42B
WK Tiger 1336
GS Ratchet 916

ACT. BW
69
ADJ. WW
790

CED	BW	WW	YW	MILK	MARB
12	-1.4	55	106	22	0.36
REA	**$M**	**$W**	**$F**	**$B**	**$C**
0.54	64	45	88	124	225

Recommended for heifers or cows. A growthy, good framed, long sided bull that records a low actual BW with a low BW EPD and impressive CED. He came easy at birth and was knocking on the door of 800 lbs. at weaning.

15 KR Magnitude 401

Reg: 21040244 | **Tattoo: M401** | **DOB: 2/29/24**

Mead Magnitude
Gray's Mead 612
Gray's Girl 1370

7/S Splash 415
GS Splash 16
GS Juneau 76

K C F Bennett Southside
Mead Primrose N198
Gray's Cowboy 1698
Gray's Girl 4928
PVF Insight 0129
7 S Blackbird Joyce 16
CCA Juneau 3542
GS Forum 707

ACT. BW
54
ADJ. WW
796

CED	BW	WW	YW	MILK	MARB
13	-1.7	65	108	35	0.75
REA	**$M**	**$W**	**$F**	**$B**	**$C**
-0.20	61	83	77	116	211

Recommended for heifers or cows. A nicely balanced, smooth shouldered, clean made bull. One of the best combinations of low birth and heavy weaning that is offered in the 2-year-old division. EPD's in the top 5% for BW, top 10% CED and top 15% $ Weaned, Teat and Udder.

16 KR Agent 007 4221

Reg: 21005652 | **Tattoo: 4221** | **DOB: 2/21/24**

MW DNAmite	WR Journey-1X74	
Mr JT Agent 007	Welytok Total 10 Erianna 3B2	ACT. BW
Miss JT Annie 827	G A R Sure Fire	74
	Miss JT Lady of Time 330	ADJ. WW
Panther Cr Incredible 6704	Musgrave Invision	731
KR Lady May 9093	Panther Cr JH Blackbird 409	
KR Lady May 4382	K R Gavel 1057	
	WK Lady May 2347	

CED	BW	WW	YW	MILK	MARB
8	1.8	87	158	30	0.29
REA	**$M**	**$W**	**$F**	**$B**	**$C**
1.14	42	85	121	162	252

Recommended for heifers or cows. This is a bigger framed, longer bodied bull with more growth performance and muscle than you expect in a typical heifer bull. As a yearling, he scanned with over 16 sq. inches of ribeye! The Lady May family that produced this bull is well known for eye appeal and quality!

KR Lady May 4382 – Foundation Dam of Lot 16

17 KR Merritt 4377

Reg: 21040064 | **Tattoo: 4377** | **DOB: 2/18/24**

Wilks Regiment 9035	WAR Cavalry B063 Z044	
KB-Merritt	Vintage Chloe 6137	ACT. BW
Woodside Lucy 6062 of 1746	V A R Discovery 2240	80
	EXAR Lucy 1746	ADJ. WW
Connealy Hayday	Connealy Finnegan	634
KR Miss 2400	Hershey of Conanga 7467	
KR Miss 7809	VAR Rocky 80029	
	WK Miss 7540	

CED	BW	WW	YW	MILK	MARB
8	2.1	68	125	27	0.49
REA	**$M**	**$W**	**$F**	**$B**	**$C**
0.53	62	59	97	142	246

Recommended for heifers or cows. A sound structured, easy traveling kind of bull. This pedigree blends a combination of strong maternal genetics with powerful carcass genetics. In fact, his carcass ultrasound data revealed an incredible marbling ratio of 118!

18 KR Durable 4208

Reg: 21005651 | **Tattoo: 4208** | **DOB: 2/24/24**

MW DNAmite	WR Journey-1X74	
Mr JT Agent 007	Welytok Total 10 Erianna 3B2	ACT. BW
Miss JT Annie 827	G A R Sure Fire	82
	Miss JT Lady of Time 330	ADJ. WW
7/S Splash 415	PVF Insight 0129	756
KR Delia 9092	7 S Blackbird Joyce 16	
KR Lassy Lady 5938	Kramers Apollo 317	
	WK Lassy Lady 0824	

CED	BW	WW	YW	MILK	MARB
5	2.0	80	140	34	0.32
REA	**$M**	**$W**	**$F**	**$B**	**$C**
1.21	59	86	111	152	256

A larger, more upstanding, good sized Agent 007 son with extra stretch and extension. EPD's in the top 10% for Ribeye, 20% WW & YW, top 15% Scrotal, Docility and $ Weaned. A maternal brother sold for $12,000 in a past sale.

Krebs Ranch

the Program that Produces Results for YOU!

19 KR Bloodline 421

Reg: 21040263 | **Tattoo: M421** | **DOB: 3/4/24**

S A V Bloodline 9578	S A V Rainfall 6846	
Hoos Bloodline 257	S A V Emblynette 2369	ACT. BW
Hoos Everelda Entense 847	JGM Core Values 5G11	92
	Hoos Everelda Entense 647	ADJ. WW
WK Rocky 0245	VAR Rocky 80029	738
GS Rocky 416	WK Highlite Lady 4258	
GS Ratchet 032	Baldridge Ratchet R47	
	GS Bando 84	

CED	BW	WW	YW	MILK	MARB
5	0.1	49	86	29	0.63
REA	**$M**	**$W**	**$F**	**$B**	**$C**
0.57	73	53	61	113	220

An easy bull to spot in the pen. He's complete and fault free with extra body volume and muscle thickness. He's a large scrotal circumference bull that scanned with an impressive ribeye area of 15". This pedigree offers new genetics for ranches needing to update or change up their bloodlines.

18-Month-Old Bulls

Annuity's Lead the Pack for Performance and Gain!

Lot 20 – KR Annuity 4922

20 KR Annuity 4922

Reg: 21230054 | **Tattoo: 4922** | **DOB: 8/11/24**

Deer Valley Growth Fund	Basin Payweight 1682	
Car Don Annuity 114	Deer Valley Rita 36113	ACT. BW
CAR Don Blackbird 935	Quaker Hill Rampage 0A36	70
	EF Blackbird 3241	ADJ. WW
KR Casino 6243	CFCC Black Jack 001	665
KR Pride 9113	Malsons Savannah 27Y	
KR Pride 4031	Barstow Cash	
	Summitcrest Pride 07X3	

CED	BW	WW	YW	MILK	MARB
4	1.8	91	156	28	0.54
REA	**$M**	**$W**	**$F**	**$B**	**$C**
0.28	84	93	86	126	247

Recommended for heifers or cows. EPD's rank in the top 10% or better for WW, YW, foot quality and $ Weaned! This is a big, massive, heavy-duty, powerhouse that's correctly built from the ground up. He's the natural son of our Pride 9113 donor who balances a birth ratio of 95 with a yearling ratio of 105 on 4 head.

22 KR Annuity 4906

Reg: 21230043 | **Tattoo: 4906** | **DOB: 9/9/24**

Deer Valley Growth Fund	Basin Payweight 1682	
Car Don Annuity 114	Deer Valley Rita 36113	ACT. BW
CAR Don Blackbird 935	Quaker Hill Rampage 0A36	79
	EF Blackbird 3241	ADJ. WW
EZAR Step Up 9178	G A R Big Step K715	705
KR Lassie 1924	Basin Lucy 4261	
KR Lassie 7090	RBM Step Ahead C80	
	KR Lassie 4303	

CED	BW	WW	YW	MILK	MARB
7	1.8	87	154	37	0.67
REA	**$M**	**$W**	**$F**	**$B**	**$C**
1.03	86	99	123	181	321

Recommended for heifers or cows. A long sided, thick-butted Annuity son with added carcass value. Annuity is one of our all-time favorite performance sires that will add stretch and scale weight to calves in one generation! His dam has raised 2 calves with an average birth ratio of 94 paired with a weaning ratio of 102.

21 KR Annuity 4955

Reg: 21230060 | **Tattoo: 4955** | **DOB: 8/10/24**

Deer Valley Growth Fund	Basin Payweight 1682	
Car Don Annuity 114	Deer Valley Rita 36113	ACT. BW
CAR Don Blackbird 935	Quaker Hill Rampage 0A36	82
	EF Blackbird 3241	ADJ. WW
Woodhill Blueprint	Connealy Confidence Plus	828
KR Blackcap 9267	Woodhill Evergreen Z291-B233	
KR Status 7444	KR Status 4267	
	WK Blackcap 9215	

CED	BW	WW	YW	MILK	MARB
3	2.3	95	168	21	0.73
REA	**$M**	**$W**	**$F**	**$B**	**$C**
0.80	61	82	139	196	315

114 weaning ratio. Everything in one package! A good-sized, good-looking, high quality Annuity son with dominant performance figures. This isn't the first time this mating has worked…in our '24 sale, a full brother sold for $16,000. EPD's in the top 3% for WW & YW and top 20% $C! Dam has earned ratios of WW 4@110 and YW 3@109.

Lot 22 – KR Annuity 4906

These Coming 2's Check all the Boxes!

23 KR Annuity 4954

Reg: 21230022 | **Tattoo: 4954** | **DOB: 9/20/24**

Deer Valley Growth Fund
Car Don Annuity 114
CAR Don Blackbird 935

KR Rally
KR Lady Band 0266
KR Lady Band 6813

Basin Payweight 1682
Deer Valley Rita 36113
Quaker Hill Rampage 0A36
EF Blackbird 3241
Bushs Tundra 602
KR Mamie 5412
KR Little Joe
WK Lady Band 0329

ACT. BW
88
ADJ. WW
761

CED	BW	WW	YW	MILK	MARB
2	4.5	92	157	24	0.68
REA	**$M**	**$W**	**$F**	**$B**	**$C**
0.72	67	77	93	148	259

105 weaning ratio. A larger framed, growth and performance bull with standout EPD's including top 10% figures for WW & YW, plus top 25% or better stats for RADG, Scrotal and $ Weaned. There's much more to this guy than facts and figures…you'll like the looks of this rascal too!

Car Don Annuity – Sire of Lot 23

24 KR Nexus 4949

Reg: 21230044 | **Tattoo: 4949** | **DOB: 9/1/24**

Schiefelbein Showman 338
HF Nexus 208K
HF Evening Tinge 118Z

Chestnut Strut
KR Miss Dynamite 1928
KR Miss Dynamite 9108

Schiefelbein Attractive 4565
Frosty Elba 3745
HF Tiger 5T
HF Evening Tinge 55N
G A R Ashland
CN Blackbird Susan 720
7/S Splash 415
KR Miss Dynamite 3406

ACT. BW
78
ADJ. WW
737

CED	BW	WW	YW	MILK	MARB
2	4.9	94	170	28	-0.06
REA	**$M**	**$W**	**$F**	**$B**	**$C**
0.83	45	76	106	129	212

102 weaning ratio. This is a wide bodied, thick ended, soggy middled Nexus son with a notch of extra frame and stretch. All without compromising an ounce of structure or soundness. Top 3%, or better, EPD's for WW and YW!

25 KR Nexus 4960

Reg: 21230057 | **Tattoo: 4960** | **DOB: 8/27/24**

Schiefelbein Showman 338
HF Nexus 208K
HF Evening Tinge 118Z

TEF Outside 514
KR Princess 9224
KR Princess 6394

Schiefelbein Attractive 4565
Frosty Elba 3745
HF Tiger 5T
HF Evening Tinge 55N
HA Outside 3008
T E F Jet Princess 714
Kramers Apollo 317
KR Princess 4386

ACT. BW
92
ADJ. WW
710

CED	BW	WW	YW	MILK	MARB
-1	4.0	77	149	29	0.41
REA	**$M**	**$W**	**$F**	**$B**	**$C**
0.70	54	63	123	165	268

The ultimate in maternal genetics…Nexus x Outside x Apollo. He's a long bodied, level topped and strong hipped bull with a ton of balance. A close look into his EPD profile shows elite rankings for foot quality, udder quality, carcass weight and RADG!

Lot 24 – KR Nexus 4949

Age-Advantaged Bulls From the I Beam Sire Group!

26 KR Nexus 4938

Reg: 21230058 | **Tattoo: 4938** | **DOB: 8/29/24**

Schiefelbein Showman 338	Schiefelbein Attractive 4565		
HF Nexus 208K	Frosty Elba 3745	**ACT. BW**	
HF Evening Tinge 118Z	HF Tiger 5T	80	
	HF Evening Tinge 55N	**ADJ. WW**	
Panther Cr Incredible 6704	Musgrave Invision	662	
KR Lucy 9246	Panther Cr JH Blackbird 409		
KR Lucy 7693	Carter's Omaha		
	KR Lucy 5540		

CED	BW	WW	YW	MILK	MARB
6	0.9	80	142	26	0.31
REA	**$M**	**$W**	**$F**	**$B**	**$C**
0.57	64	77	109	142	248

Recommended for heifers or cows. A calving ease pedigree that is triple stacked with proven, low birth sires. He's a free and easy moving, good structured bull that will hold up in the toughest of country. Those running at elevation should note his PAP EPD ranks in the top 20% of the breed.

HF Nexus 208K – Sire of Lots 24-26

27 KR I-Beam 4950

Reg: 21230020 | **Tattoo: 4950** | **DOB: 8/21/24**

G A R Sunbeam	G A R Sunrise		
Connealy I Beam	G A R Ingenuity 3132	**ACT. BW**	
Brinda of Conanga 975X	Connealy Payraise	81	
	Britha of Conanga 167	**ADJ. WW**	
TEF Outside 514	HA Outside 3008	727	
KR Miss 0249	T E F Jet Princess 714		
KR Miss 5916	CFCC Black Jack 001		
	WK Miss 1041		

CED	BW	WW	YW	MILK	MARB
1	3.4	81	143	32	
REA	**$M**	**$W**	**$F**	**$B**	**$C**
	50	71	97		

This guy is easy to spot. He's a big framed, heavy muscled, shapely bull with the look and eye appeal that will suit the pickiest of cattlemen. His dam comes from the Miss cow family that always stamps progeny with quality! Top 20% EPD's for WW and YW.

Lot 27 – KR I-Beam 4950

28 KR I-Beam 4964

Reg: 21230031 | **Tattoo: 4964** | **DOB: 9/8/24**

G A R Sunbeam	G A R Sunrise		
Connealy I Beam	G A R Ingenuity 3132	**ACT. BW**	
Brinda of Conanga 975X	Connealy Payraise	78	
	Britha of Conanga 167	**ADJ. WW**	
Circle K Beast Mode 7K3	G A R Sure Fire	705	
KR Carin 1074	Chair Rock Sunrise 5063		
KR Carin 8228	Sma Watchout 482		
	WK Carin 0556		

CED	BW	WW	YW	MILK	MARB
4	2.4	77	127	29	1.01
REA	**$M**	**$W**	**$F**	**$B**	**$C**
0.98	84	84	106	178	315

Here's a meat machine that checks all the boxes! He not only brings pounds of mass and product to the table, but also impressive carcass genetics. Take note of the marbling, ribeye and $C stats offered…plus top 15% EPD's for $Maternal and $Weaned.

Lot 28 – KR I-Beam 4964

Stout Beef Bulls with Brand New Bloodlines!

29 KR I-Beam 4948

Reg: 21230037 | **Tattoo: 4948** | **DOB: 8/8/24**

G A R Sunbeam
Connealy I Beam
Brinda of Conanga 975X

Crawford Guarantee 9137
KR Miss 1422
KR Miss 9365

G A R Sunrise
G A R Ingenuity 3132
Connealy Payraise
Britha of Conanga 167
Connealy Payraise
Crawford Ms Armory D40
Panther Cr Incredible 6704
WK Miss 1049

ACT. BW
78
ADJ. WW
715

CED	BW	WW	YW	MILK	MARB
-1	3.0	87	153	35	0.19
REA	**$M**	**$W**	**$F**	**$B**	**$C**
1.19	64	94	90	132	235

A good made I Beam son that tracks out wide with good shape and expression of muscle. This pedigree offers an extra helping of maternal genetics with sires like Guarantee and Incredible who are both known for fancy females with pretty udders. Top 10% EPD's for important traits like WW, YW and Ribeye…plus top 4% $Weaned.

KR Lady May 4382 – The Foundation Dam of Lot 30

30 KR I Beam 4901

Reg: 21227976 | **Tattoo: 4901** | **DOB: 9/16/24**

G A R Sunbeam
Connealy I Beam
Brinda of Conanga 975X

Barstow Fever F400
KR Lady May 1042
KR Lady May 8180

G A R Sunrise
G A R Ingenuity 3132
Connealy Payraise
Britha of Conanga 167
JMB Traction 292
Barstow Miss Dianna C137
Panther Cr Incredible 6704
KR Lady May 4382

ACT. BW
80
ADJ. WW
641

CED	BW	WW	YW	MILK	MARB
4	1.5	100	178	36	0.33
REA	**$M**	**$W**	**$F**	**$B**	**$C**
1.23	66	110	117	167	283

Recommended for heifers or cows. Next level growth figures…check out the EPD spread from birth to weaning! He is a deep bodied, easy keeping bull that will take care of himself while he works this summer. Top 1% EPD's for WW, YW and $Weaned!

31 KR Nugget 4908

Reg: 21230063 | **Tattoo: 4908** | **DOB: 8/13/24**

Myers Fair-N-Square M39
Huwa Nugget 1239
Huwa 4268 Discovery 8118

WRAF Believe
KR Queen of Wetonka 7649
KR Queen of Wetonka 5658

Woodhill Blueprint
Myers Miss Beauty M136
V A R Discovery 2240
Deer Valley Rita 4268
MCR Horizon 081
WRAF Clovanda Lady 3194
Plattemere Im T111-B11
WK Queen of Wetonka 2550

ACT. BW
68
ADJ. WW
678

CED	BW	WW	YW	MILK	MARB
5	3.3	95	166	27	0.29
REA	**$M**	**$W**	**$F**	**$B**	**$C**
1.30	65	92	121	165	279

Power from every angle. This is a stout made, strong built Nugget son that carries a deep, soggy middle. His EPD set reads with top 4% WW, YW & RE plus top 10% RADG, Carcass Weight and $Weaned. A great option for ranches ready to change up the genetics in their cowherd.

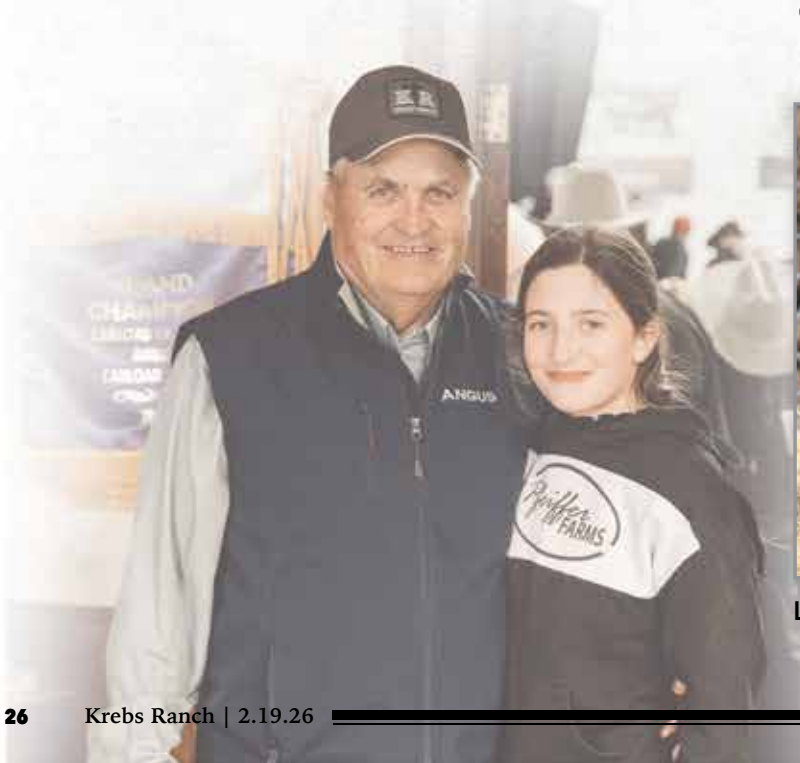

Lot 31 – KR Nugget 4908

32 KR Nugget 4931

Reg: 21230049	Tattoo: 4931	DOB: 9/7/24

Myers Fair-N-Square M39	Woodhill Blueprint	
Huwa Nugget 1239	Myers Miss Beauty M136	ACT. BW
Huwa 4268 Discovery 8118	V A R Discovery 2240	80
	Deer Valley Rita 4268	ADJ. WW
TEF Outside 514	HA Outside 3008	725
KR Duchess 8942	T E F Jet Princess 714	
KR Duchess 5586	HF Simulator 62Z	
	WK Duchess 9526	

CED	BW	WW	YW	MILK	MARB
2	3.8	89	161	24	0.48
REA	**$M**	**$W**	**$F**	**$B**	**$C**
0.82	41	71	124	169	260

An elite combination bull that blends a thick, wide, powerful build with a pedigree loaded with maternal genetics, including the Duchess 5586 donor. His growth EPD's rank in the top 10% for WW and 4% for YW. Go another layer deeper and you'll find top 10% RADG and top 3% for udder quality.

Lot 32 – KR Nugget 4931

33 KR Maker 4907

Reg: 21230051	Tattoo: 4907	DOB: 8/30/24

Moore Super Duty 001	DL Dually	
Moore Maker 211	Moore Identity 046 C	ACT. BW
Moore Ft Knox 213	Koupals B&B Fort Knox 2077	72
	Moore Identity 503	ADJ. WW
Panther Cr Incredible 6704	Musgrave Invision	798
KR Queen 9068	Panther Cr JH Blackbird 409	
EXAR Queen 0647	SQ Credence 67S	
	RR 5900 Ext 7768	

CED	BW	WW	YW	MILK	MARB
-8	6.2	98	158	20	0.97
REA	**$M**	**$W**	**$F**	**$B**	**$C**
0.56	56	76	86	152	253

This Moore Maker is designed for rapid weaning and yearling growth, without excessive mature frame size. He is a more medium frame size bull with powerful rib shape and superior carcass quality. EPD's in the top 5% for WW & YW and top 30% marbling. A maternal brother sold in last year's sale for $13,000.

Huwa Nugget 1239 – Sire of Lots 32 and 33

34 KR Maker 4930

Reg: 21230021	Tattoo: 4930	DOB: 9/5/24

Moore Super Duty 001	DL Dually	
Moore Maker 211	Moore Identity 046 C	ACT. BW
Moore Ft Knox 213	Koupals B&B Fort Knox 2077	78
	Moore Identity 503	ADJ. WW
KR Rally	Bushs Tundra 602	746
KR Lassy Tee 0258	KR Mamie 5412	
KR Lassy Tee 5933	Kramers Apollo 317	
	WK Lassy Tee 0882	

CED	BW	WW	YW	MILK	MARB
4	1.5	79	134	25	0.79
REA	**$M**	**$W**	**$F**	**$B**	**$C**
0.72	76	78	98	161	285

Recommended for heifers or cows. A Moore Maker son designed to sire high value, top quality, replacement females. He's not only made with the right frame size, balance and structure…but he also carries a pedigree loaded with maternal genetics like Rally, Apollo and the KR Lassy Tee 5933 donor. Keep back as many daughters as you can!

Moore Maker 211 – Sire of Lot 34

Need More Pounds at Weaning? Annuity Genetics will Deliver!

Lot 35 – KR Annuity 4902

35 KR Annuity 4902

Reg: 21230062 | Tattoo: 4902 | DOB: 8/11/24

Deer Valley Growth Fund	Basin Payweight 1682	
Car Don Annuity 114	Deer Valley Rita 36113	ACT. BW
CAR Don Blackbird 935	Quaker Hill Rampage 0A36	81
	EF Blackbird 3241	ADJ. WW
Woodhill Blueprint	Connealy Confidence Plus	758
KR Emma 9300	Woodhill Evergreen Z291-B233	
KR Emma 7217	Sma Watchout 482	
	WK Emma 1322	

CED	BW	WW	YW	MILK	MARB
9	1.8	99	182	33	0.3
REA	$M	$W	$F	$B	$C
0.54	69	101	110	138	248

104 weaning ratio. A hard to find combination of modest birth and upper echelon growth figures! His EPD profile is in a league of their own with top 1% YW & RADG, 2% WW & $Weaned, plus top 15% Docility. You'll like the extra frame size and extension…he is long! His productive dam put a $12,000 son in last year's sale.

36 KR Annuity 4909

Reg: 21230056 | Tattoo: 4909 | DOB: 8/9/24

Deer Valley Growth Fund	Basin Payweight 1682	
Car Don Annuity 114	Deer Valley Rita 36113	ACT. BW
CAR Don Blackbird 935	Quaker Hill Rampage 0A36	80
	EF Blackbird 3241	ADJ. WW
Bruns Drive 1465	Basin Payweight 1682	755
KR Style 9220	Windac Blackbird R025	
KR Style 3425	Connealy Earnan 076E	
	WK Style 1205	

CED	BW	WW	YW	MILK	MARB
4	2.7	95	162	26	0.61
REA	$M	$W	$F	$B	$C
0.82	83	90	112	165	297

104 weaning ratio. Study this Annuity son from the ground up and from front to rear and we think you'll agree…he's complete and fault free with extra size, stature and length of body. Only 4% of Angus bulls in the breed can match his EPD's for WW & YW…with solid carcass figures to boot.

Car Don Annuity – Sire of Lots 35 - 37

37 KR Annuity 4936

Reg: 21230023 | Tattoo: 4936 | DOB: 8/7/24

Deer Valley Growth Fund	Basin Payweight 1682	
Car Don Annuity 114	Deer Valley Rita 36113	ACT. BW
CAR Don Blackbird 935	Quaker Hill Rampage 0A36	80
	EF Blackbird 3241	ADJ. WW
Panther Cr Incredible 6704	Musgrave Invision	799
KR Patience 0342	Panther Cr JH Blackbird 409	
KR Patience 6484	Bushs Tundra 602	
	KR Patience 4417	

CED	BW	WW	YW	MILK	MARB
7	0.6	98	165	33	0.58
REA	$M	$W	$F	$B	$C
0.84	71	107	105	156	273

Recommended for heifers or cows. 110 weaning ratio. Such an intriguing combination of calving ease and extra pounds of weaning weight! He offers as much true frame size and length of body as anything in this pen. His elite EPD set includes top 1% $Weaned, top 2% WW and top 3% YW. Dam's ratios: BW 3@98 and WW 3@110.

Breeding Heifers?
We have Great Calving Ease Options for YOU!

38 KR Annuity 4943

Reg: 21230030	Tattoo: 4943	DOB: 8/25/24

Deer Valley Growth Fund
Car Don Annuity 114
CAR Don Blackbird 935

KR Mojo 8520
KR Lass 1035
KR Lass 8250

Basin Payweight 1682
Deer Valley Rita 36113
Quaker Hill Rampage 0A36
EF Blackbird 3241
Panther Cr Incredible 6704
KR Princess 6394
KR Abundant 4948
WK Lass 0157

ACT. BW
84
ADJ. WW
763

CED	BW	WW	YW	MILK	MARB
4	3.2	101	178	29	0.12
REA	$M	$W	$F	$B	$C
0.89	71	96	140	169	290

105 weaning ratio. Another in a series of Annuity sons with phenomenal growth and performance. He's rugged and strong in his construction with the look of a hard-working breeding bull that knows his job! He boasts serious EPD's for gain with top 1% WW & YW with top 3% $Weaned.

WK Lass 0157 – Foundation Dam of Lot 38

39 KR Nugget 4944

Reg: 21230047	Tattoo: 4944	DOB: 8/16/24

Myers Fair-N-Square M39
Huwa Nugget 1239
Huwa 4268 Discovery 8118

RBM Step Ahead C80
KR Queen 8131
WK Queen 1540

Woodhill Blueprint
Myers Miss Beauty M136
V A R Discovery 2240
Deer Valley Rita 4268
Prairie Pride Next Step 2036
Basin Charisma U691
VAR Rocky 80029
WK Queen 9243

ACT. BW
76
ADJ. WW
717

CED	BW	WW	YW	MILK	MARB
3	2.8	80	148	33	0.63
REA	$M	$W	$F	$B	$C
0.71	45	78	95	149	238

A performance and growth specialist with a pedigree proven to produce extra gain and pounds of product. This pedigree offers bloodlines that are different than most other Krebs Ranch genetics. His EPD's rank in the top 15% YW, 20% WW and top 25% $Weaned.

41 KR Annuity 4933

Reg: 21230033	Tattoo: 4933	DOB: 8/21/24

Deer Valley Growth Fund
Car Don Annuity 114
CAR Don Blackbird 935

KR Mojo 8520
KR Lass 1217
KR Lass 5580

Basin Payweight 1682
Deer Valley Rita 36113
Quaker Hill Rampage 0A36
EF Blackbird 3241
Panther Cr Incredible 6704
KR Princess 6394
JAF Over the Limit 14U
WK Lass 0157

ACT. BW
80
ADJ. WW
649

CED	BW	WW	YW	MILK	MARB
11	1.3	83	152	26	0.24
REA	$M	$W	$F	$B	$C
0.88	68	79	102	134	242

Recommended for heifers or cows. Another good Annuity son with a stylish and eye-catching pattern. He's designed with cleanliness and smoothness through his head, neck and shoulder. This pedigree is so similar to the previous bull…they'll both leave you a popping good set of daughters.

40 KR Annuity 4904

Reg: 21230032	Tattoo: 4904	DOB: 9/10/24

Deer Valley Growth Fund
Car Don Annuity 114
CAR Don Blackbird 935

KR Mojo 8520
KR Primrose Lady 1210
KR Primrose Lady 7916

Basin Payweight 1682
Deer Valley Rita 36113
Quaker Hill Rampage 0A36
EF Blackbird 3241
Panther Cr Incredible 6704
KR Princess 6394
TEF Outside 514
KR Primrose Lady 5958

ACT. BW
78
ADJ. WW
688

CED	BW	WW	YW	MILK	MARB
8	-0.9	73	134	27	0.24
REA	$M	$W	$F	$B	$C
0.65	83	81	93	124	244

Recommended for heifers or cows. Calving ease and maternal genetics bundled together in a long, smooth, complete package! The bottom side of this pedigree reads like a cowman's dream with Mojo stacked on top of Outside…two of our all-time greatest female sires!

Offering You Our Best Ever Set of Nexus Sons!

Lot 43 – KR Nexus 4913

42 KR Nexus 4961

Reg: 21230046 | Tattoo: 4961 | DOB: 8/13/24

Schiefelbein Showman 338
HF Nexus 208K
HF Evening Tinge 118Z

KR Casino 6243
KR Lady May 9323
KR Lady May 4382

Schiefelbein Attractive 4565
Frosty Elba 3745
HF Tiger 5T
HF Evening Tinge 55N
CFCC Black Jack 001
Malsons Savannah 27Y
K R Gavel 1057
WK Lady May 2347

ACT. BW
76
ADJ. WW
678

CED	BW	WW	YW	MILK	MARB
7	1.2	60	118	37	0.68
REA	**$M**	**$W**	**$F**	**$B**	**$C**
0.62	59	64	102	156	261

Recommended for heifers or cows. This Nexus son is built with more mass and power than other bulls with his kind of calving ease and birth weight data. The Nexus x Lady May combination is a no-brainer cross for replacement quality females with extra look and productivity.

43 KR Nexus 4913

Reg: 21227978 | Tattoo: 4913 | DOB: 8/18/24

Schiefelbein Showman 338
HF Nexus 208K
HF Evening Tinge 118Z

PVF Insight 0129
KR Miss 0330
WK Miss 1049

Schiefelbein Attractive 4565
Frosty Elba 3745
HF Tiger 5T
HF Evening Tinge 55N
S A V Brilliance 8077
PVF Missie 790
WK Reward
WK Miss 6191

ACT. BW
76
ADJ. WW
620

CED	BW	WW	YW	MILK	MARB
12	-1.3	63	113	24	0.39
REA	**$M**	**$W**	**$F**	**$B**	**$C**
0.57	74	62	110	146	263

Recommended for heifers or cows. Eye candy for those who appreciate extra phenotype and quality! This heifer bull candidate with double digit CED and low actual BW is the natural son of our Miss 0330 donor. He displays more top shape and muscle thickness than most "heifer bulls".

HF Nexus 208K – Sire of Lots 42 and 43

KR Miss 0330 – Dam of Lot 43

18-Month-Old Bulls that are Ready to Work!

Lot 45 – KR Annuity 4935

44 KR Tic Tac 4912

ANGUS

Reg: 21230179	Tattoo: 4912	DOB: 8/21/24

Mr JT Agent 007
KR Tic Tac 2426
Carter's Nth Miss F204

Connealy Hayday
KR Miss Ally PS 2955
KR Miss Alliance 0907

MW DNAmite
Miss JT Annie 827
S S Niagara Z29
Carter's Miss X127
Connealy Finnegan
Hershey of Conanga 7467
Vermilion Spur D125
KR Miss Alliance 8917F

ACT. BW
82
ADJ. WW
756

CED	BW	WW	YW	MILK	MARB
3	1.9	80	143	33	0.76
REA	**$M**	**$W**	**$F**	**$B**	**$C**
0.44	73	87	113	162	283

104 weaning ratio. A deep, sound, nicely balanced bull that's one of our favorites in this pen. He's the first calf out of his attractive dam who is a sensibly sized, easy keeping cow with a beautiful udder. EPD's rank in the Top 10% for $Weaned, top 20% WW and YW and top 25% Docility.

45 KR Annuity 4935

ANGUS

Reg: 21230040	Tattoo: 4935	DOB: 8/29/24

Deer Valley Growth Fund
Car Don Annuity 114
CAR Don Blackbird 935

Vermilion Spur D125
KR Savannah 1903
KR Savannah 8919F

Basin Payweight 1682
Deer Valley Rita 36113
Quaker Hill Rampage 0A36
EF Blackbird 3241
Connealy Spur
Vermilion Elba 3068
7/S Splash 415
KR Savannah 5025

ACT. BW
86
ADJ. WW
649

CED	BW	WW	YW	MILK	MARB
5	2.2	89	153	30	0.37
REA	**$M**	**$W**	**$F**	**$B**	**$C**
0.45	87	92	91	130	256

You're going to like this one! A good footed, easy traveling bull that is complete in person and on paper. He comes from the same Savannah cow family that also produced the popular AI sire, KR Casino. Top 10% EPD's for WW, YW and $Weaned. Top 1% Docility.

KR Miss Alliance 0907 –
The Foundation Dam behind Lot 44

46 KR Annuity 4940

Reg: 21230034 | **Tattoo: 4940** | **DOB: 8/22/24**

Deer Valley Growth Fund	Basin Payweight 1682	
Car Don Annuity 114	Deer Valley Rita 36113	**ACT. BW**
CAR Don Blackbird 935	Quaker Hill Rampage 0A36	**81**
	EF Blackbird 3241	**ADJ. WW**
KR Cadillac Ranch	KR Cadillac Jack	**628**
KR Lass 1380	KR Pride 4031	
KR Lass 5457	HF Simulator 62Z	
	KR Lass 3015	

CED	BW	WW	YW	MILK	MARB
7	1.0	72	127	26	0.16
REA	**$M**	**$W**	**$F**	**$B**	**$C**
0.51	65	70	103	126	228

Recommended for heifers or cows. This is a bigger framed, more upstanding bull with a really clean, stylish pattern that is easy on the eyes. His second dam, KR Lass 5457 was a long-time donor in our program and certainly adds maternal value to this pedigree.

47 KR Twist 4923

Reg: 21231977 | **Tattoo: 4923** | **DOB: 9/19/24**

Kraye Big Country 0179	S A V Quarterback 7933	
KR Twist 2405	Miss Burgess JK 772	**ACT. BW**
KR Princess 7682	Bushs Tundra 602	**86**
	KR Princess 5293	**ADJ. WW**
Bushs Tundra 602	Basin Excitement	**693**
KR Queen 6800	Bushs Lady Timeless 2850	
WK Queen 1423	VAR Rocky 80029	
	WK Queen 9076	

CED	BW	WW	YW	MILK	MARB
4	4.1	72	122	38	0.13
REA	**$M**	**$W**	**$F**	**$B**	**$C**
0.24	62	78	87	108	202

An embryo bull from the powerful KR Queen 6800 who is not only a donor herself, but also has a daughter in our donor pen. He's a long, square made bull with a meaty top and hip. A full, flush mate brother to this bull was chosen as a candidate for our Denver Yards display.

KR Lass 5457 – Foundation Dam of Lot 46

KR Queen 6800 – Donor Dam of Lot 47

48 KR Nexus PS 4959

Reg: 21227975 | **Tattoo: 4959** | **DOB: 8/4/24**

Schiefelbein Showman 338	Schiefelbein Attractive 4565		
HF Nexus 208K	Frosty Elba 3745	**ACT. BW**	
HF Evening Tinge 118Z	HF Tiger 5T	78	
	HF Evening Tinge 55N	**ADJ. WW**	
Panther Cr Incredible 6704	Musgrave Invision	616	
KR Queen 0345	Panther Cr JH Blackbird 409		
KR Queen 6800	Bushs Tundra 602		
	WK Queen 1423		

CED	BW	WW	YW	MILK	MARB
8	-1.5	66	124	28	0.38
REA	**$M**	**$W**	**$F**	**$B**	**$C**
0.07	78	69	91	121	235

Recommended for heifers or cows. We all know that extra length of body adds extra pounds of beef across the scales and this bull is as long and stretchy as any. His donor dam is a bigger more extended female with high-octane performance genetics.

KR Queen 0345 – Dam of Lot 48

49 KR Nexus 4917

Reg: 21228439 | **Tattoo: 4917** | **DOB: 8/28/24**

Schiefelbein Showman 338	Schiefelbein Attractive 4565		
HF Nexus 208K	Frosty Elba 3745	**ACT. BW**	
HF Evening Tinge 118Z	HF Tiger 5T	84	
	HF Evening Tinge 55N	**ADJ. WW**	
Panther Cr Incredible 6704	Musgrave Invision	610	
KR Blackcap 9072	Panther Cr JH Blackbird 409		
WK Blackcap 9215	Connealy All Around		
	WK Blackcap 7166		

CED	BW	WW	YW	MILK	MARB
-3	2.4	69	124	32	0.68
REA	**$M**	**$W**	**$F**	**$B**	**$C**
0.14	80	70	102	147	271

There may not be a more maternal pedigree in this entire division! We love the fleshing ability and udder quality of our Nexus daughters. Study the picture of this bull's dam… she's the kind you we would all like a pasture full of!

KR Blackcap 9072 – Dam of Lot 49

50 KR I-Beam 4932

Reg: 21227980 | **Tattoo: 4932** | **DOB: 8/27/24**

G A R Sunbeam	G A R Sunrise		
Connealy I Beam	G A R Ingenuity 3132	**ACT. BW**	
Brinda of Conanga 975X	Connealy Payraise	82	
	Britha of Conanga 167	**ADJ. WW**	
LD Capitalist 316	Connealy Capitalist 028	596	
KR Lass 1339	LD Dixie Erica 2053		
KR Lass 5580	JAF Over the Limit 14U		
	WK Lass 0157		

CED	BW	WW	YW	MILK	MARB
-4	3.3	88	144	31	1.05
REA	**$M**	**$W**	**$F**	**$B**	**$C**
0.84	59	86	117	193	309

A good framed bull with elite carcass genetics that will add value to fed cattle and help capture valuable grid premiums. His PAP EPD's indicate that he and his progeny will be compatible with higher elevations. Top 15% EPD's for WW, YW and $Weaned. Top 25% marbling.

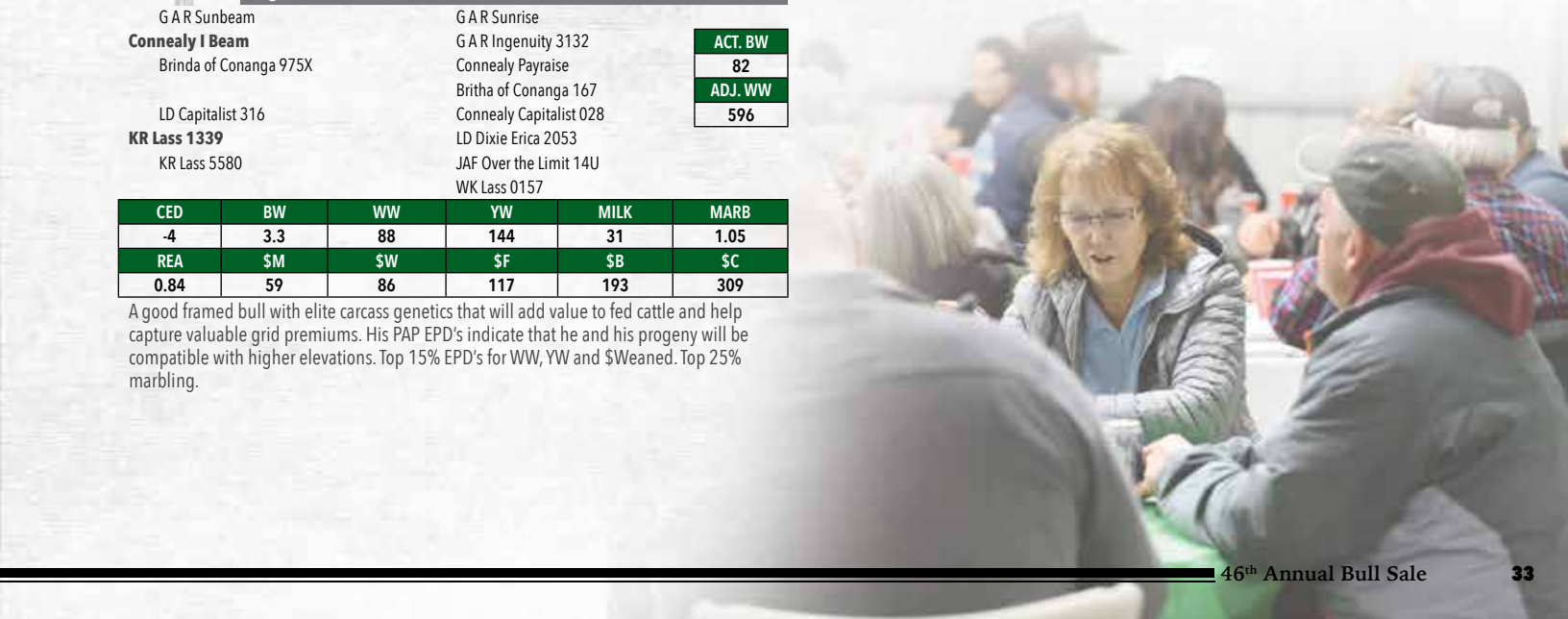

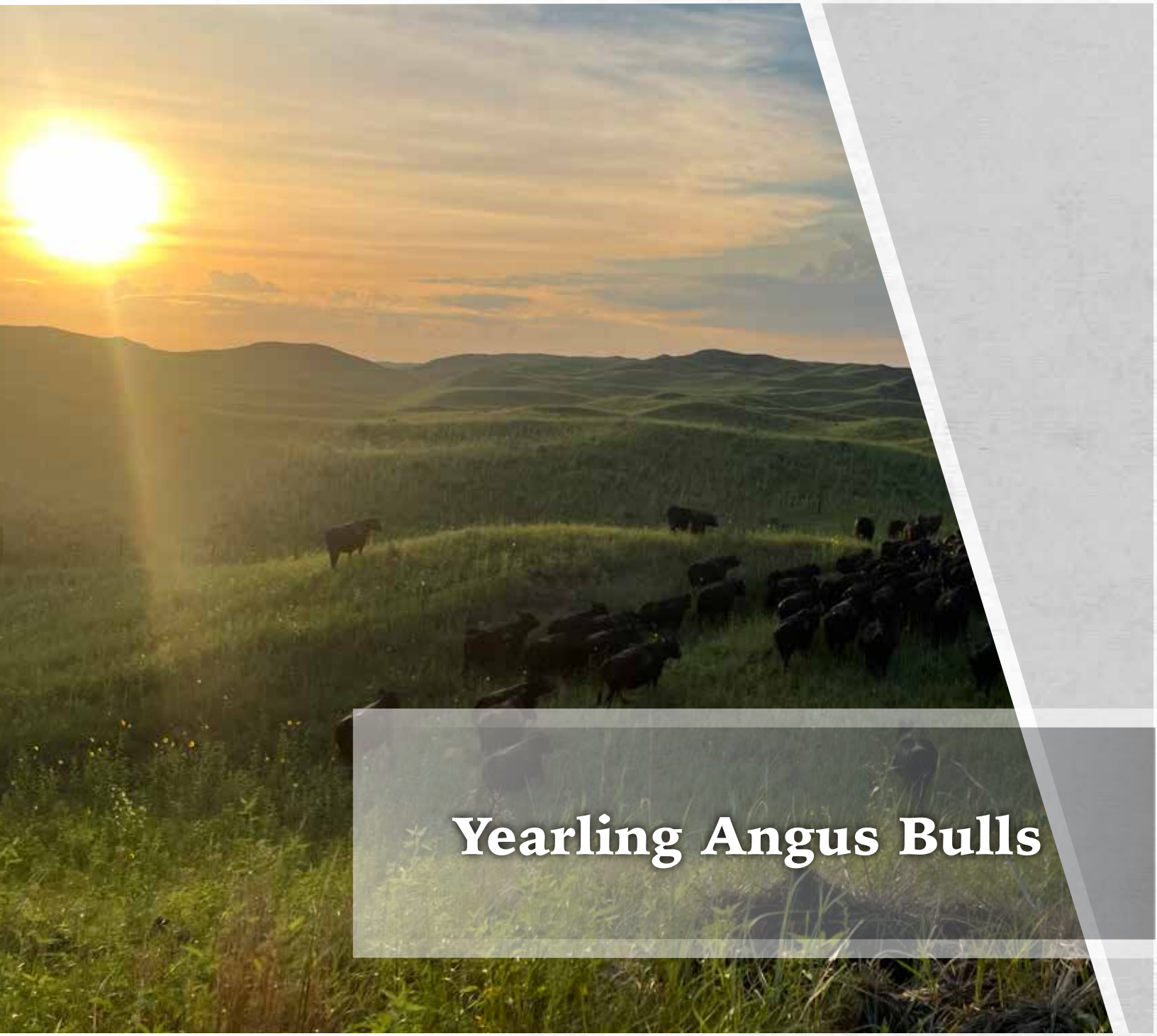

Yearling Angus Bulls

44 Faithful 2764 - $180,000 Krebs Ranch Herd Sire

Krebs Ranch has aggressively invested in new genetics that meet the industry's demand for superior carcass genetics...

and leading that pack is the new herd sire, **44 Faithful!**

Faithful was discovered by Eldon and Troy Thomas in the spring of 2024, where they made him the $180,000 top-selling sire of the 44 Farms Bull Sale. He's an elite carcass sire that meets our standards for fertility, foot quality, growth and Angus breed character. His first daughters have already become sought after features at fall female sales across the country, and his sons are reported to be favorites in herds where he's been used. We are ALL IN on this exciting new sire group.

44 Faithful Sons... Where Carcass Meets QUALITY!

Lot 51 – KR Faithful 5247

51 KR Faithful 5247

Reg: 21257857 | Tattoo: 5247 | DOB: 1/22/25

HPCA Veracious
44 Faithful 2764
DCF Ruby of Tiffany 6799

Kramers Apollo 317
KR Miss Total Lady 9035
Miss JT Total Lady 630

Mill Brae Identified 4031
H P C A Sunrise A246
V A R Generation 2100
DCF Ruby of Tiffany 7592

Koupal Juneau 797
Kramers Evergreen Erica 1204
TC Total 410
Miss JT Estelle 332

ACT. BW	ADJ. WW
82	812

CED	BW	WW	YW	MILK	MARB
8	0.7	86	149	24	1.26
REA	**$M**	**$W**	**$F**	**$B**	**$C**
1.07	60	82	112	198	317

107 weaning ratio. An elite performance bull that maximizes growth and carcass genetics. This is a big framed, long bodied, fast-gaining Faithful with a power-packed EPD package which includes top 15% YW, Marbling, Ribeye & $B with top 20% $C & RADG. A $13,000 maternal brother serves as a herd sire for McClaren Livestock.

52 KR Faithful 5296

Reg: 21257796 | Tattoo: 5296 | DOB: 2/6/25

HPCA Veracious
44 Faithful 2764
DCF Ruby of Tiffany 6799

Musgrave Crackerjack
KR Queen 1406
KR Queen 9068

Mill Brae Identified 4031
H P C A Sunrise A246
V A R Generation 2100
DCF Ruby of Tiffany 7592

Musgrave 316 Stunner
Musgrave Rito Jet A649
Panther Cr Incredible 6704
EXAR Queen 0647

ACT. BW	ADJ. WW
78	833

CED	BW	WW	YW	MILK	MARB
9	1.6	85	143	28	0.99
REA	**$M**	**$W**	**$F**	**$B**	**$C**
1.10	87	91	125	200	346

Recommended for heifers or cows. 109 weaning ratio. Here is a good patterned, smooth made, eye appealing Faithful son that stems from the foundation donor, EXAR Queen 0647. His genetic tabulation shows reads with top 10% EPD's for $Weaned & $C, top 15% WW, $Maternal & $B and top RADG. His dam has an average birth ratio of 97 and weaning ratio of 103 on 3 head.

EXAR Queen 0647 – Foundation Donor behind Lot 52

Lot 52 – KR Faithful 5296

Herd Sire Prospects from the Popular and Proven Cow Families!

Lot 54 – KR Faithful 5151

53 KR Faithful 5298

Reg: 21257876 | **Tattoo: 5298** | **DOB: 2/11/25**

HPCA Veracious
44 Faithful 2764
DCF Ruby of Tiffany 6799

KR Casino 6243
KR Lady May 9329
KR Lady May 4382

Mill Brae Identified 4031
H P C A Sunrise A246
V A R Generation 2100
DCF Ruby of Tiffany 7592
CFCC Black Jack 001
Malsons Savannah 27Y
K R Gavel 1057
WK Lady May 2347

ACT. BW
82
ADJ. WW
781

CED	BW	WW	YW	MILK	MARB
11	1.8	76	137	16	0.81
REA	**$M**	**$W**	**$F**	**$B**	**$C**
1.02	61	60	134	194	313

102 weaning ratio. A double-digit CED Faithful with over 780 lbs. of weaning! Strong carcass genetics matched with the phenotypic Lady May cow family. This Faithful son excels in balance and design with a good shoulder, strong top and level hip. His dam shows an average birth ratio of 97 on 5 head. Top 15% EPD's for CED & $B, top 20% $C, Ribeye & PAP and top 25% RADG & YW.

54 KR Faithful 5151

Reg: 21255480 | **Tattoo: 5151** | **DOB: 1/9/25**

HPCA Veracious
44 Faithful 2764
DCF Ruby of Tiffany 6799

Kramers Apollo 317
KR Britt 5929
Brusett Britt Y174

Mill Brae Identified 4031
H P C A Sunrise A246
V A R Generation 2100
DCF Ruby of Tiffany 7592
Koupal Juneau 797
Kramers Evergreen Erica 1204
Brusett Franklin U28
Brusett Britt 595

ACT. BW
88
ADJ. WW
749

CED	BW	WW	YW	MILK	MARB
9	1.8	80	144	32	1.19
REA	**$M**	**$W**	**$F**	**$B**	**$C**
0.79	79	84	134	214	357

Recommended for heifers or cows. This embryo bull is a direct son of KR Britt 5929, the herd bull factory of the Krebs Ranch cowherd! He is a massive built, tank of a bull that carries the substance, volume and capacity that Britt consistently puts in her sons. This mating of Britt with Faithful gives you the best of both phenotype and genotype!

Lot 53 – KR Faithful 5298

KR Britt 5929 – Dam of Lots 54 and 55

Bulls with Maximum Power, Performance and Phenotype!

Lot 55 – KR Nexus 5088

HF Nexus 208K – Sire of Lot 55

55 KR Nexus 5088

ANGUS GS

Reg: 21255466	Tattoo: 5088	DOB: 1/2/25

Schiefelbein Showman 338	Schiefelbein Attractive 4565	
HF Nexus 208K	Frosty Elba 3745	ACT. BW
HF Evening Tinge 118Z	HF Tiger 5T	78
	HF Evening Tinge 55N	ADJ. WW
Kramers Apollo 317	Koupal Juneau 797	786
KR Britt 5929	Kramers Evergreen Erica 1204	
Brusett Britt Y174	Brusett Franklin U28	
	Brusett Britt 595	

CED	BW	WW	YW	MILK	MARB
4	1.6	72	134	21	0.53
REA	**$M**	**$W**	**$F**	**$B**	**$C**
0.46	42	58	104	149	235

Recommended for heifers or cows. A massive, powerhouse from our embryo program that combines the most maternal phenotype and genotype that money can buy. He is a wide bodied, thick made, sound structured bull that has grown and performed while maintaining a reasonable frame size. He's got all the makings of a top-tier female sire!

56 KR Pinnacle 5107

ANGUS GS

Reg: 21257220	Tattoo: 5107	DOB: 1/8/25

K C F Bennett Summation	K C F Bennett Consent Y75	
Connealy Pinnacle	Thomas Patricia 9705	ACT. BW
Pammy of Conanga 993V	Connealy Stronghold	82
	Powie of Conanga 7955	ADJ. WW
Panther Cr Incredible 6704	Musgrave Invision	765
KR Lucy 9246	Panther Cr JH Blackbird 409	
KR Lucy 7693	Carter's Omaha	
	KR Lucy 5540	

CED	BW	WW	YW	MILK	MARB
10	0.5	100	173	35	0.61
REA	**$M**	**$W**	**$F**	**$B**	**$C**
1.11	66	117	136	192	315

Recommended for heifers or cows. Phenomenal performance stats on this embryo son of the new Alta Genetics sire, Connealy Pinnacle. He's a bigger framed, more extended, heavy weight bull with a birth to weaning EPD spread that's almost impossible to replicate. His entire profile reads with top 1% WW & YW, Docility & $Weaned, top 10% Ribeye with top 20% CED and $C. You'll also want to see his maternal brother who sells as lot 64.

Lot 56 – KR Pinnacle 5107

Lot 57 – KR Surplus 5109

57 KR Surplus 5109

Reg: 21255470 | **Tattoo: 5109** | **DOB: 1/2/25**

BJ Surpass	TEX Playbook 5437	
Connealy Surplus	BJ Prophet 5275	ACT. BW
Entraya of Conanga 933A	Spring Cove Reno 4021	76
	Entra of Conanga 3353	ADJ. WW
Panther Cr Incredible 6704	Musgrave Invision	859
KR Miss Sara 0256	Panther Cr JH Blackbird 409	
KR Miss Sara 4461	CFCC Black Jack 001	
	Flag Miss Sara 10598	

CED	BW	WW	YW	MILK	MARB
2	2.9	102	161	25	0.58
REA	**$M**	**$W**	**$F**	**$B**	**$C**
0.82	79	103	100	150	274

A burly, bold made, meat wagon of a Surplus son from our embryo program with power you can see person and read on paper. He shows abundant shape of muscle, body and bone that you can see from any angle. This bull was a member of our Denver Yard display and touts an impressive data set that includes top 1% EPD's for WW & $Weaned, top 4% YW & Docility and top 25% $Maternal.

58 KR I Beam 5470

Reg: 21281717 | **Tattoo: 5470** | **DOB: 3/4/25**

G A R Sunbeam	G A R Sunrise	
Connealy I Beam	G A R Ingenuity 3132	ACT. BW
Brinda of Conanga 975X	Connealy Payraise	94
	Britha of Conanga 167	ADJ. WW
KR Mojo 8520	Panther Cr Incredible 6704	861
KR Lola 0183	KR Princess 6394	
KR Lola 7933	TEF Outside 514	
	KR Lola 5903	

CED	BW	WW	YW	MILK	MARB
1	4.4	91	165	37	0.38
REA	**$M**	**$W**	**$F**	**$B**	**$C**
0.77	76	92	109	146	265

110 weaning ratio. Here is the youngest bull who earned the right to be part of our Denver Yard display and we think he's a really good one. This beefy made I Beam son has the growth, performance and mass to stand up the bulls in this group that are 30-45 days older than him. Top 3% YW, top 5% WW & Scrotal, top 10% $Weaned and top 15% RADG.

Lot 58 – KR I Beam 5470

Ultra Complete, Fault Free Bulls with QUALITY!

Lot 59 – KR I Beam 5490

59 KR I Beam 5490

Reg: 21281836	Tattoo: 5490	DOB: 3/6/25

G A R Sunbeam	G A R Sunrise	
Connealy I Beam	G A R Ingenuity 3132	ACT. BW
Brinda of Conanga 975X	Connealy Payraise	86
	Britha of Conanga 167	ADJ. WW
Casino Bomber N33	KM Broken Bow 002	763
Barstow Blackcap G306	Casino Annie K48	
Barstow Blackcap Z20	Barstow Final Answer W73	
	Barstow BLACKCAP U123	

CED	BW	WW	YW	MILK	MARB
3	2.8	89	145	27	0.51
REA	**$M**	**$W**	**$F**	**$B**	**$C**
1.06	79	93	87	139	259

Brand new bloodlines for ranches ready to update the genetics in their bull battery. This is a soggy middled, big bodied, easy keeping I Beam son that moves free and easy with correct foot and leg structure. His EPD set is highlighted by top 5% $Weaned, top 10% WW and top 15% YW & Ribeye with top 25% $Maternal.

60 KR Nexus 5459

Reg: 21372373	Tattoo: 5459	DOB: 3/13/25

Schiefelbein Showman 338	Schiefelbein Attractive 4565	
HF Nexus 208K	Frosty Elba 3745	ACT. BW
HF Evening Tinge 118Z	HF Tiger 5T	80
	HF Evening Tinge 55N	ADJ. WW
Connealy I Beam	G A R Sunbeam	787
KR Lola 3148	Brinda of Conanga 975X	
KR Lola 0183	KR Mojo 8520	
	KR Lola 7933	

CED	BW	WW	YW	MILK	MARB
2	3.9	85	152	19	0.49
REA	**$M**	**$W**	**$F**	**$B**	**$C**
0.62	61	65	117	158	266

Adjust your eyes just a little bit here - as this is a younger March aged bull, but WOW is he cool made! A top phenotype bull whose more moderate frame size is complemented by his elite pattern, design and eye appeal. It doesn't take much imagination to see how striking and high quality the daughters of this Nexus son will be. His EPD's rank in the top 3% for Docility, top 10% YW, top 15% WW, top 20% RADG and top 25% Udder Quality.

Lot 60 - KR Nexus 5459

Lot 61 – KR Twist 5162

KR Queen 6800 – Donor Dam of Lot 61

61 KR Twist 5162

Reg: 21257606 | **Tattoo: 5162** | **DOB: 1/11/25**

Kraye Big Country 0179	S A V Quarterback 7933	
KR Twist 2405	Miss Burgess JK 772	**ACT. BW**
KR Princess 7682	Bushs Tundra 602	84
	KR Princess 5293	**ADJ. WW**
Bushs Tundra 602	Basin Excitement	710
KR Queen 6800	Bushs Lady Timeless 2850	
WK Queen 1423	VAR Rocky 80029	
	WK Queen 9076	

CED	BW	WW	YW	MILK	MARB
6	2.7	71	122	29	0.35
REA	**$M**	**$W**	**$F**	**$B**	**$C**
0.48	58	70	95	130	227

Muscle, Muscle, Muscle! This shapely, expressive son of the $52,000 sire, KR Twist, is loaded up with red meat and product from front to rear. Those who deal with hotter weather and fescue grasses will value his slicker hair coat. His donor dam is a broody, powerful, easy keeping female whose sons are featured throughout this sale offering.

62 KR Annuity 5008

Reg: 21255477 | **Tattoo: 5008** | **DOB: 1/5/25**

Deer Valley Growth Fund	Basin Payweight 1682	
Car Don Annuity 114	Deer Valley Rita 36113	**ACT. BW**
CAR Don Blackbird 935	Quaker Hill Rampage 0A36	78
	EF Blackbird 3241	**ADJ. WW**
Carter's Omaha	Basin Payweight 1682	747
Carter's Polly F171	TC Marcia 0044	
Carter's Polly Z145	Visiontopline Royal Stockman	
	C F Polly 2902	

CED	BW	WW	YW	MILK	MARB
12	-1.5	71	119	32	0.79
REA	**$M**	**$W**	**$F**	**$B**	**$C**
0.76	72	81	100	162	282

Recommended for heifers or cows. Many top sons of Annuity have been offered over the years, but none are more complete and well balanced than this one. He is a good patterned, correctly structured bull that's hard-to-find fault with, and backed by the maternally elite donor, Carter's Polly F171. Top 10% CED & BW and top 15% Udder Quality.

Lot 62 – KR Annuity 5008

Carter's Polly F171 – Donor Dam of Lot 62

You Don't Find 'Em Like This Every Day!

Lot 61 – KR Top Gun 5059

63 KR Top Gun 5059

Reg: 21255479	Tattoo: 5059	DOB: 1/3/25

KR Mojo 8520
KR Top Gun 0914
KR Savannah 8901F

KR Rally
KR Pride 0349
KR Pride 6497

Panther Cr Incredible 6704
KR Princess 6394
7/S Splash 415
KR Savannah 5025
Bushs Tundra 602
KR Mamie 5412
Kramers Apollo 317
KR Pride 4031

ACT. BW
60
ADJ. WW
753

CED	BW	WW	YW	MILK	MARB
13	0.4	75	135	24	0.35
REA	**$M**	**$W**	**$F**	**$B**	**$C**
0.50	50	70	107	142	234

Recommended for heifers or cows. A stunning phenotype bull who was the talk of our Yard display in Denver. He's a son of KR Top Gun, the $40,000 top selling sire from our 2022 Bull Sale who is regarded as the best son of the popular AI sire, KR Mojo. His donor dam, KR Pride 0349, has built an impressive resume beginning with a division championship at the NJAS, then a Reserve Grand Champion banner at the NWSS in Denver and just last year…she produced a son, KR Career, who was the $31,000 selection of Randy and Kent Nelson at Twin Mills Angus in our bull sale. It was once the case that bulls with this degree of eye appeal and quality - rarely had an EPD set and genomic profile to match. This bull proves that times have changes!

KR Pride 0349 – Donor Dam of Lot 62

KR Pride 4031 – Foundation Dam of Lot 62

KR Top Gun – $40,000 Sire of Lot 63

KR Career – $31,000 Maternal Brother to Lot 62

Academy Sons are Features of this Year's Offering!

Lot 64 – KR Academy 5158

64 KR Academy 5158

Reg: 21255500 | **Tattoo: 5158** | **DOB: 1/8/25**

Basin Broker 9162
8N Academy 2101
8N nola 907

Panther Cr Incredible 6704
KR Lucy 9246
KR Lucy 7693

Basin Payweight Plus 6048
XLAR Henrietta Pride 6046
Basin Endeavor 7456
8N Nola 711
Musgrave Invision
Panther Cr JH Blackbird 409
Carter's Omaha
KR Lucy 5540

ACT. BW
80
ADJ. WW
849

CED	BW	WW	YW	MILK	MARB
4	2.9	92	154	20	0.61
REA	**$M**	**$W**	**$F**	**$B**	**$C**
0.63	72	79	135	182	308

Is there a better son of Academy in the sale this year? You decide…but there is no denying this one is in the running! He displays pure power from every dimension and angle with extra width and thickness through his loin and in his hip, mass in his rib cage, and flawless structure of his feet and legs. He is as impressive on paper as he is in person with EPD's in the top 4% for WW, top 10% YW & Scrotal, top 15% Udder Quality, top 20% $C and top 25% $Weaned.

65 KR Academy 5028

Reg: 21255457 | **Tattoo: 5028** | **DOB: 1/5/25**

Basin Broker 9162
8N Academy 2101
8N nola 907

Panther Cr Incredible 6704
KR Queen 0345
KR Queen 6800

Basin Payweight Plus 6048
XLAR Henrietta Pride 6046
Basin Endeavor 7456
8N Nola 711
Musgrave Invision
Panther Cr JH Blackbird 409
Bushs Tundra 602
WK Queen 1423

ACT. BW
72
ADJ. WW
840

CED	BW	WW	YW	MILK	MARB
6	1.0	86	143	23	0.63
REA	**$M**	**$W**	**$F**	**$B**	**$C**
0.41	56	83	119	164	269

Recommended for heifers or cows. This is a big framed, fast-gaining, top performing son of the popular sire, 8N Academy, whose sons are featured throughout this offering. His donor dam combined the best in growth and maternal genetics into a powerful package. This bull's EPD's rank in the top 10% for WW, top 15% $Weaned and top 20% YW.

KR Queen 0345 – Donor Dam of Lot 65

Lot 65 – KR Academy 5028

Powerful Full Brothers....

Lot 66 – KR Academy 5039

66 KR Academy 5039

ANGUS GS

Reg: 21255471	Tattoo: 5039	DOB: 1/4/25

Basin Broker 9162	Basin Payweight Plus 6048	
8N Academy 2101	XLAR Henrietta Pride 6046	ACT. BW
8N nola 907	Basin Endeavor 7456	86
	8N Nola 711	ADJ. WW
TEF Outside 514	HA Outside 3008	758
KR Miss Bell 8036	T E F Jet Princess 714	
KR Miss Bell 5443	Connealy Black Granite	
	KR Miss Bell 3587	

CED	BW	WW	YW	MILK	MARB
8	-0.8	75	130	36	0.62
REA	**$M**	**$W**	**$F**	**$B**	**$C**
0.52	69	90	106	153	267

Recommended for heifers or cows. A popular member in our display of bulls in the Yards at the National Western Stock Show this year. He is a dense made, wide bodied, beef bull that has mass and thickness from end to end. He posts a balanced EPD profile with the lowest BW EPD and highest marbling EPD of these full brothers.

KR Inspiration –
$85,000 Maternal Brother to Lots 66-68

KR Miss Bell 8036 –
Donor Dam of Lots 66-68 and KR Inspiration

Sons of KR Miss Bell 8036 are currently serving in 8 different registered Angus herds across the U.S. and Canada.

from the Dam of KR Inspiration!

Lot 67 – KR Academy 5097

67 KR Academy 5097

Reg: 21255462 | Tattoo: 5097 | DOB: 1/3/25

Basin Broker 9162
8N Academy 2101
8N nola 907

TEF Outside 514
KR Miss Bell 8036
KR Miss Bell 5443

Basin Payweight Plus 6048
XLAR Henrietta Pride 6046
Basin Endeavor 7456
8N Nola 711

HA Outside 3008
T E F Jet Princess 714
Connealy Black Granite
KR Miss Bell 3587

ACT. BW
73
ADJ. WW
785

CED	BW	WW	YW	MILK	MARB
6	0.6	83	152	34	0.34
REA	**$M**	**$W**	**$F**	**$B**	**$C**
0.66	85	90	111	149	278

Recommended for heifers or cows. This guy has separated himself as the best performing bull of the brothers. On paper, his EPD profile offers the most WW, YW and $C figures of the entire flush. Across the scale, he's been the fastest gaining brother since weaning… plus, he packs a big top and hip with expression and power from every angle.

68 KR Academy 5102

Reg: 21255487 | Tattoo: 5102 | DOB: 1/1/25

Basin Broker 9162
8N Academy 2101
8N nola 907

TEF Outside 514
KR Miss Bell 8036
KR Miss Bell 5443

Basin Payweight Plus 6048
XLAR Henrietta Pride 6046
Basin Endeavor 7456
8N Nola 711

HA Outside 3008
T E F Jet Princess 714
Connealy Black Granite
KR Miss Bell 3587

ACT. BW
76
ADJ. WW
758

CED	BW	WW	YW	MILK	MARB
8	0.9	78	136	26	0.36
REA	**$M**	**$W**	**$F**	**$B**	**$C**
0.77	73	80	110	149	266

Recommended for heifers or cows. This is the more moderate framed bull of the flush that is built like a tank! He is an absolute meat wagon that is chock full of red meat and muscle with a deep, powerful rib cage. He offers the largest ribeye EPD of the flush.

Lot 68 – KR Academy 5102

8N Academy – Sire of Lots 66-68

Elite Sons *of the* Elite Donor....

Lot 69 – KR Academy 5111

69 KR Academy 5111

Reg: 21255494 | Tattoo: 5111 | DOB: 1/11/25

Basin Broker 9162
8N Academy 2101
8N nola 907
Kramers Apollo 317
KR Britt 5929
Brusett Britt Y174

Basin Payweight Plus 6048
XLAR Henrietta Pride 6046
Basin Endeavor 7456
8N Nola 711
Koupal Juneau 797
Kramers Evergreen Erica 1204
Brusett Franklin U28
Brusett Britt 595

ACT. BW
84
ADJ. WW
816

CED	BW	WW	YW	MILK	MARB
5	2.1	83	138	25	0.24
REA	**$M**	**$W**	**$F**	**$B**	**$C**
0.56	66	82	92	124	227

We couldn't write a more maternal pedigree if we tried. This is a massive, big bodied, easy keeping bull with more volume and capacity than any of the brothers from this flush. Imagine a set of daughters carrying these genetics and are built with this kind of shape, mass and pattern. That's the kind that will keep you in business for years to come!

70 KR Twist 5090

Reg: 21255505 | Tattoo: 5090 | DOB: 1/5/25

Kraye Big Country 0179
KR Twist 2405
KR Princess 7682
Kramers Apollo 317
KR Britt 5929
Brusett Britt Y174

S A V Quarterback 7933
Miss Burgess JK 772
Bushs Tundra 602
KR Princess 5293
Koupal Juneau 797
Kramers Evergreen Erica 1204
Brusett Franklin U28
Brusett Britt 595

ACT. BW
80
ADJ. WW
787

CED	BW	WW	YW	MILK	MARB
4	2.6	85	153	31	0.14
REA	**$M**	**$W**	**$F**	**$B**	**$C**
0.65	83	81	100	130	252

A bigger framed, heavier built, more growth-oriented son of Twist. An incredible EPD package with 15 traits in the top 25%, or better, of the entire breed! Top 1% Docility, top 10% YW, top 15% WW, RADG, Foot Quality and top 20% Heifer Pregnancy, $Maternal and $Weaned. If you are running at altitude, this bulls PAP EPD is among the best!

Lot 70 – KR Twist 5090

KR Britt 5929!

KR Britt 5929 – Donor Dam of Lots 69-71

KR Britt 5929 has earned the nickname of "The Herd Bull Factory" and rightfully so. She is the Energizer Bunny of our donor battery that keeps cranking out sale features and top-selling bulls year after year. She's one of those unique females that seems to click with whatever sire she's mated to. Donors like her are really special and you don't get the chance to own many of them in your lifetime. When you get the chance to add her maternal influence and potency to your program, don't hesitate—seize the opportunity. It will pay dividends for years to come.

71 KR Twist 5081

Reg: 21255461	Tattoo: 5081	DOB: 1/6/25

Kraye Big Country 0179
KR Twist 2405
KR Princess 7682

Kramers Apollo 317
KR Britt 5929
Brusett Britt Y174

S A V Quarterback 7933
Miss Burgess JK 772
Bushs Tundra 602
KR Princess 5293
Koupal Juneau 797
Kramers Evergreen Erica 1204
Brusett Franklin U28
Brusett Britt 595

ACT. BW
82
ADJ. WW
762

CED	BW	WW	YW	MILK	MARB
0	4.7	86	142	29	0.38
REA	**$M**	**$W**	**$F**	**$B**	**$C**
0.71	73	81	87	128	239

This is the more moderate framed of these two Twist brothers that offers extra depth of body. Just like his brother, he reads really well on paper with top 10% EPD's for WW and top 20% for YW & $Weaned. His PAP EPD indicates he will acclimate well to higher elevations.

KR Twist - $52,000 Sire of Lots 70 & 71

44 Faithful Sons....

44 Faithful – Sire of Lots 72-74

Krebs Ranch has aggressively invested in new genetics that meet our customers' increasing demand for superior carcass genetics...and leading that pack is the new herd sire, 44 Faithful! Faithful was discovered by Eldon and Troy Thomas in the spring of 2024, where they made him the $180,000 top-selling sire of the 44 Farms Bull Sale. He's an elite carcass sire that meets our standards for fertility, foot quality, growth performance and Angus breed character. His first daughters have already become sought after features at fall female sales across the country, and his sons are reported to be favorites in herds where he's been used. We are ALL IN on this exciting new sire group!

72 KR Faithful 5278

ANGUS

Reg: 21257803	Tattoo: 5278	DOB: 2/11/25

HPCA Veracious	Mill Brae Identified 4031	
44 Faithful 2764	H P C A Sunrise A246	
DCF Ruby of Tiffany 6799	V A R Generation 2100	
	DCF Ruby of Tiffany 7592	
Woodhill Complete A130-C2	EF Complement 8088	
WAR Maiden J015	Woodhill Evergreen U181-A130	
WAR Maiden G210	S A V Renown 3439	
	WAR Cash C227 U198	

ACT. BW
78
ADJ. WW
802

CED	BW	WW	YW	MILK	MARB
8	2.4	88	155	26	1.36
REA	**$M**	**$W**	**$F**	**$B**	**$C**
0.79	81	85	140	225	373

Recommended for heifers or cows. 105 weaning ratio. #1 best $C in the sale. A good bodied, good footed bull that was light at birth and heavy at weaning. Complete outcross genetics for customers seeking new bloodlines. Top 2% EPD's for $F & Carcass Weight, top 4% $B & $C. Top 10% WW, YW & Marbling and top 15% RADG, $Weaned & $Grid. Dam's ratios: BW 3@95 and WW 3@104.

where Carcass Meets Quality!

Lot 74 – KR Faithful 5112

73 KR Faithful 5308

Reg: 21257767 | **Tattoo: 5308** | **DOB: 2/6/25**

HPCA Veracious
44 Faithful 2764
DCF Ruby of Tiffany 6799

Musgrave Crackerjack
KR Sandy 0481
KR Sandy 8102

Mill Brae Identified 4031
H P C A Sunrise A246
V A R Generation 2100
DCF Ruby of Tiffany 7592
Musgrave 316 Stunner
Musgrave Rito Jet A649
RBM Step Ahead C80
KR Sandy 5409

ACT. BW
94
ADJ. WW
867

CED	BW	WW	YW	MILK	MARB
-7	5.4	100	167	22	0.61
REA	**$M**	**$W**	**$F**	**$B**	**$C**
0.97	55	81	130	186	296

114 weaning ratio. A fast-gaining Faithful son that is built with our kind of look, balance and shape. Next level growth and performance EPD's that rank in the top 1% for WW, 2% YW, 10% Foot Quality, 20% Ribeye and $Weaned. His dam's last 3 calves have an average weaning ratio of 107.

74 KR Faithful 5112

Reg: 21255464 | **Tattoo: 5112** | **DOB: 1/7/25**

HPCA Veracious
44 Faithful 2764
DCF Ruby of Tiffany 6799

Kramers Apollo 317
KR Britt 5929
Brusett Britt Y174

Mill Brae Identified 4031
H P C A Sunrise A246
V A R Generation 2100
DCF Ruby of Tiffany 7592
Koupal Juneau 797
Kramers Evergreen Erica 1204
Brusett Franklin U28
Brusett Britt 595

ACT. BW
72
ADJ. WW
746

CED	BW	WW	YW	MILK	MARB
8	0.9	78	139	31	1.11
REA	**$M**	**$W**	**$F**	**$B**	**$C**
0.45	63	83	117	188	307

Recommended for heifers or cows. A cutting-edge pedigree from our embryo program that combines the exciting new Faithful sire with the proven, reputation donor KR Britt 5929! He offers the best carcass genetics of any of the 5929's with Marbling & $Beef EPD's in the top 20% of the entire breed!

Exciting Sons from the Savannah Family...

Lot 75 – KR Academy 5118

75 KR Academy 5118

Reg: 21255463	Tattoo: 5118	DOB: 1/11/25

Basin Broker 9162
8N Academy 2101
8N nola 907

Kramers Apollo 317
KR Savannah 6259
Malsons Savannah 27Y

Basin Payweight Plus 6048
XLAR Henrietta Pride 6046
Basin Endeavor 7456
8N Nola 711
Koupal Juneau 797
Kramers Evergreen Erica 1204
VAR Allegiance 5157
Malsons Savannah 27W

ACT. BW
94
ADJ. WW
840

CED	BW	WW	YW	MILK	MARB
11	1.2	85	137	28	0.54
REA	**$M**	**$W**	**$F**	**$B**	**$C**
0.50	86	95	107	152	283

A dual threat bull that stands out not only in phenotype and quality, but also genetically with a maternal pedigree stacked with noted female sires like Academy and Apollo. His look demands attention with near perfect pattern of correctness and balance. EPD's in the top 15% for WW and $Maternal.

76 KR Academy 5135

Reg: 21255473	Tattoo: 5135	DOB: 1/8/25

Basin Broker 9162
8N Academy 2101
8N nola 907

Kramers Apollo 317
KR Savannah 6259
Malsons Savannah 27Y

Basin Payweight Plus 6048
XLAR Henrietta Pride 6046
Basin Endeavor 7456
8N Nola 711
Koupal Juneau 797
Kramers Evergreen Erica 1204
VAR Allegiance 5157
Malsons Savannah 27W

ACT. BW
85
ADJ. WW
841

CED	BW	WW	YW	MILK	MARB
4	3.2	83	137	27	0.69
REA	**$M**	**$W**	**$F**	**$B**	**$C**
0.17	63	80	96	143	248

This Academy x 6259 brings serious performance to the table. He weaned at over 840 lbs. and has continued to gain at an impressive rate since. His EPD's rank in the top 15% for WW, top 20% $Weaned, and top 25% Scrotal & YW.

that produced KR Casino!

KR Savannah 6259 – Donor Dam of Lots 75-78

KR Casino – Produced from the same Cow Family as Lots 75-78

KR Savannah 6259 is the maternal sister to KR Casino who has positioned herself as the leading donor from the Savannah family. She possesses the elite quality and phenotype that the Savannah family is well known for, and that made her brother, KR Casino, so popular in the production of high-end show heifers that have been recognized as champions across the country. KR Savannah was the $42,500 feature of our 2023 female sale where she selected by Seldom Rest Farm in Michigan to anchor a new tribe in their successful program.

77 KR Academy 5156

Reg: 21255476 | **Tattoo: 5156** | **DOB: 1/3/25**

Basin Broker 9162
8N Academy 2101
8N nola 907

Kramers Apollo 317
KR Savannah 6259
Malsons Savannah 27Y

Basin Payweight Plus 6048
XLAR Henrietta Pride 6046
Basin Endeavor 7456
8N Nola 711
Koupal Juneau 797
Kramers Evergreen Erica 1204
VAR Allegiance 5157
Malsons Savannah 27W

ACT. BW
72
ADJ. WW
703

CED	BW	WW	YW	MILK	MARB
14	-1.0	57	94	34	0.8
REA	**$M**	**$W**	**$F**	**$B**	**$C**
0.46	83	73	81	138	262

Recommended for heifers or cows. Of the three full brothers listed here, this is the best heifer bull candidate of the flush. Double digit CED figures with a low, negative BW EPD. Moreover, he's a good made, eye appealing bull with the right design in his head and shoulder. EPD's in the top 4% CED, top 10% BW and top 20% $Maternal.

78 KR Man In Black 5116

Reg: 21257927 | **Tattoo: 5116** | **DOB: 1/1/25**

Bar R Jet Black 5063
LAR Man In Black
JMB Maxine TG 2131

Kramers Apollo 317
KR Savannah 6259
Malsons Savannah 27Y

Connealy Black Granite
Bar R Iris Anita 0113
Sitz Top Game 561X
JMB Maxine Deluxe 9034
Koupal Juneau 797
Kramers Evergreen Erica 1204
VAR Allegiance 5157
Malsons Savannah 27W

ACT. BW
88
ADJ. WW
784

CED	BW	WW	YW	MILK	MARB
6	2.8	84	143	23	1.03
REA	**$M**	**$W**	**$F**	**$B**	**$C**
0.25	81	76	85	152	278

This is a total package beef bull that is wide based and good footed with breed leading stats for WW and Marbling. People say the proof is in the pudding…this flush has built an incredible track record with full brothers to this bull selling for $14,000, $16,000 and $17,500, in past sales.

New Genetics that Raise the Bar for Carcass Quality!

Lot 79 – KR Statesman 5197

79 KR Statesman 5197

ANGUS BS

Reg: 21276783	Tattoo: 5197	DOB: 1/27/25

Tehama Patriarch F028
Virginia Tech Statesman
Vpi 310A Rita 9G6 Et

EZAR Step Up 9178
EZAR Blackcap 2124
EZAR Blackcap 0191

S S Niagara Z29
Tehama Elite Blackbird D826
Ellingson Homestead 6030
AED Rita 310A
G A R Big Step K715
Basin Lucy 4261
Basin Empire 7167
EZAR Blackcap 7147

ACT. BW
74
ADJ. WW
862

CED	BW	WW	YW	MILK	MARB
2	1.5	89	160	30	1.41
REA	$M	$W	$F	$B	$C
0.82	66	90	120	205	332

Recommended for heifers or cows. 116 weaning ratio. Thickness, depth, length and good feet…this Statesman son covers all the basics and he covers them well! Fresh, new bloodlines for those who need new genetics. His EPD profile ranks in the top 25% or better for over 15 traits, including top 10% or better EPD's for WW, YW, Marbling and $Beef.

80 KR Step Up 5397

ANGUS BS

Reg: 21281831	Tattoo: 5397	DOB: 12/24/24

G A R Big Step K715
EZAR Step Up 9178
Basin Lucy 4261

V A R Conclusion 0234
EZAR Emma 3111
Green Garden Emma P120

G A R Sure Fire
Chair Rock Prophet 3131
EXAR Denver 2002B
Basin Lucy 1022
K C F Bennett Summation
Sandpoint Blackbird 8809
Gardens Project
Green Garden Emma I121

ACT. BW
68
ADJ. WW
774

CED	BW	WW	YW	MILK	MARB
14	0.1	81	143	32	0.93
REA	$M	$W	$F	$B	$C
1.12	80	89	113	183	317

Recommended for heifers or cows. 101 weaning ratio. A bigger framed, more powerful bull with a pedigree that's an outcross to nearly all other KR genetics. EPD's in the top 1% for docility, 4% CED, 10% $Weaned & Ribeye, 20% for WW, YW, $B & $C. His PAP EPD will appeal to customers needing bulls that will adapt to altitude.

81 KR Gettysburg 5206

ANGUS BS

Reg: 21257852	Tattoo: 5206	DOB: 1/27/25

WAR Cavalry B063 Z044
EZAR Gettysburg 1061
Paf Rita 7096

EZAR Step Up 9178
EZAR Rita 2287
Vintage Rita 0227

Connealy Cavalry 1149
War CC&7 Z044 X029
Connealy Confidence Plus
Paf Rita 5091
G A R Big Step K715
Basin Lucy 4261
V A R Power Play 7018
Vintage Rita 5008

ACT. BW
76
ADJ. WW
783

CED	BW	WW	YW	MILK	MARB
7	1.4	92	167	28	1.29
REA	$M	$W	$F	$B	$C
0.77	80	95	135	217	361

Recommended for heifers or cows. 105 weaning ratio. The #2 highest $C in the sale. A growthy, fast growing, carcass-oriented bull with a pedigree stacked deep with proven marbling and ribeye genetics. Totally new bloodlines for customers who need to swap genetics in their cowherd. Top 5%, or better, EPD's for WW, YW, Scrotal, $Weaned, $Feedlot and $C.

Success Breed Success...
Performance Genetics from Past Top Sellers!

Lot 82 – KR Twist 5231

KR Twist – $52,000 Sire of Lots 82 and 83

82 KR Twist 5231

ANGUS

Reg: 21257756	Tattoo: 5231	DOB: 1/24/25

Kraye Big Country 0179	S A V Quarterback 7933	
KR Twist 2405	Miss Burgess JK 772	ACT. BW
KR Princess 7682	Bushs Tundra 602	86
	KR Princess 5293	ADJ. WW
Musgrave Crackerjack	Musgrave 316 Stunner	872
KR Lady May 0362	Musgrave Rito Jet A649	
KR Lady May 8129	Panther Cr Incredible 6704	
	KR Lady May 4382	

CED	BW	WW	YW	MILK	MARB
-3	4.3	109	195	32	0.75
REA	$M	$W	$F	$B	$C
0.83	43	97	151	208	313

114 weaning ratio. A growth and power standout with over 870 lbs. of WW! A son of the $52,000 KR Twist who topped our 2023 sale. He is a massive, heavy weight that is deep and powerful with stats for gain and performance that jump off the page at you Top 1% WW and YW EPD's with top 20% $C!

83 KR Twist 5185

ANGUS

Reg: 21257842	Tattoo: 5185	DOB: 2/6/25

Kraye Big Country 0179	S A V Quarterback 7933	
KR Twist 2405	Miss Burgess JK 772	ACT. BW
KR Princess 7682	Bushs Tundra 602	82
	KR Princess 5293	ADJ. WW
KR Cherokee 0234	Vermilion Spur D125	833
KR Blackbird Blackie 2491	KR Annie 5312	
KR Blackbird Blackie 0458	Barstow Fever F400	
	KR Blackbird Blackie 8068	

CED	BW	WW	YW	MILK	MARB
-1	5.5	101	171	26	0.54
REA	$M	$W	$F	$B	$C
0.84	59	82	117	164	272

112 weaning ratio. Power and pounds! This is a big bodied, strong made Twist son that is masculine, thick and wide. Top 1% WW, top 2% YW, top 10% RADG, PAP & Docility with top 20% $Weaned.

Lot 83 – KR Twist 5185

This is the LAST Year Academy Sons will Sell...

"Because of an injury, Academy is no longer able to freeze semen. The sons we offer this year, will be the last large group of his sons ever offered for sale."

85 KR Academy 5010

Reg: 21255465	Tattoo: 5010	DOB: 1/1/25

Basin Broker 9162
8N Academy 2101
8N nola 907

Panther Cr Incredible 6704
KR Queen 0345
KR Queen 6800

Basin Payweight Plus 6048
XLAR Henrietta Pride 6046
Basin Endeavor 7456
8N Nola 711
Musgrave Invision
Panther Cr JH Blackbird 409
Bushs Tundra 602
WK Queen 1423

ACT. BW
78
ADJ. WW
745

CED	BW	WW	YW	MILK	MARB
8	0.4	86	143	30	0.38
REA	**$M**	**$W**	**$F**	**$B**	**$C**
0.56	53	95	111	147	244

Recommended for heifers or cows. This is one of our favorite heifer bull candidates in the pen. Visually, he excels in balance, pattern and smoothness from end to end. On paper, he offers great spread from birth to weaning with EPD's in the top 4% $Weaned, 10% WW and 20% YW. His dam is a donor you'll be hearing much more from in the future!

8N Academy 2101

KR Queen 0345 – Donor Dam of Lot 85

Don't Miss Them!

86 KR Academy 5077

Reg: 21255483 | **Tattoo: 5077** | **DOB: 1/31/25**

Basin Broker 9162
8N Academy 2101
8N nola 907

Vermilion Spur D125
KR Miss Alliance 0907
KR Miss Alliance 8917F

Basin Payweight Plus 6048
XLAR Henrietta Pride 6046
Basin Endeavor 7456
8N Nola 711
Connealy Spur
Vermilion Elba 3068
Panther Cr Incredible 6704
KR Miss Alliance 5273

ACT. BW
76
ADJ. WW
812

CED	BW	WW	YW	MILK	MARB
7	2.9	90	150	38	0.31
REA	**$M**	**$W**	**$F**	**$B**	**$C**
0.65	67	101	102	136	243

Recommended for heifers or cows. Over 810 lbs. of weaning weight on this thick butted, clean sheathed, good-looking bull. This is the very first embryo progeny being offered from our Miss Alliance 0907 donor who was the Reserve P&G female at the 2021 NJAS. EPD's in the top 2% $Weaned, 10% WW & YW and 20% Scrotal.

87 KR Academy 5144

Reg: 21255492 | **Tattoo: 5144** | **DOB: 1/10/25**

Basin Broker 9162
8N Academy 2101
8N nola 907

Panther Cr Incredible 6704
KR Miss Sara 0256
KR Miss Sara 4461

Basin Payweight Plus 6048
XLAR Henrietta Pride 6046
Basin Endeavor 7456
8N Nola 711
Musgrave Invision
Panther Cr JH Blackbird 409
CFCC Black Jack 001
Flag Miss Sara 10598

ACT. BW
80
ADJ. WW
700

CED	BW	WW	YW	MILK	MARB
6	1.6	88	141	21	0.67
REA	**$M**	**$W**	**$F**	**$B**	**$C**
0.64	79	88	117	168	297

Recommended for heifers or cows. This is a more moderate frame size Academy son with tons of body shape. A smart choice for more maternally minded producers who value quality and eye appeal. in their replacement females. Take note of the EPD spread from birth to weaning…including top 10% WW & $Wean and top 20% YW & Udder Quality.

KR Miss Alliance 0907 – Donor Dam of Lot 86

84 KR Inspiration 5222

Reg: 21257775 | **Tattoo: 5222** | **DOB: 1/22/25**

SITZ Incentive 704H
KR Inspiration 3078
KR Miss Bell 8036

Vermilion Spur D125
KR Elba 1105
KR Elba 5054

Sitz Stellar 726D
SITZ Barbaramere Nell 53F
TEF Outside 514
KR Miss Bell 5443
Connealy Spur
Vermilion Elba 3068
WK Gunsmoke
Summitcrest Elba 1W01

ACT. BW
80
ADJ. WW
729

CED	BW	WW	YW	MILK	MARB
3	0.7	71	126	23	0.41
REA	**$M**	**$W**	**$F**	**$B**	**$C**
0.64	85	67	107	151	281

Recommended for heifers or cows. A good framed, longer sided son of KR Inspiration who was the $85,000 top selling sire of our 2024 sale. He's a smooth made good patterned bull with the kind of head, neck and shoulder a heifer bull should have. His dam has recorded 3 calves with a 101 ratio.

In remembrance of **Troy Thomas…A loyal and true friend. A respected and talented cattleman.**

Academy Sons Sire Elite QUALITY Females!

88 KR Academy 5221

Reg: 21257746 | Tattoo: 5221 | DOB: 1/10/25

Basin Broker 9162
8N Academy 2101
8N nola 907

Kramers Apollo 317
KR Lassy Tee 5933
WK Lassy Tee 0882

Basin Payweight Plus 6048
XLAR Henrietta Pride 6046
Basin Endeavor 7456
8N Nola 711
Koupal Juneau 797
Kramers Evergreen Erica 1204
S A V Final Answer 0035
Thoene Dutchman 542

ACT. BW
78
ADJ. WW
785

CED	BW	WW	YW	MILK	MARB
11	-1.3	63	106	28	0.62
REA	$M	$W	$F	$B	$C
0.66	54	71	100	153	252

Recommended for heifers or cows. You can search far and wide and not find another heifer bull prospect with this much size, width and shape. These genetics are as proven as they come – no surprises here! His highly productive dam now serves as a donor for McClarren Livestock in Kansas. In past sales, her sons have sold for $30,000 and $15,000.

KR Lassy Tee 5933 – Donor Dam of Lot 88

90 KR Academy 5025

Reg: 21255475 | Tattoo: 5025 | DOB: 1/6/25

Basin Broker 9162
8N Academy 2101
8N nola 907

Kramers Apollo 317
KR Miss Emily 5950
WK Miss Emily 1527

Basin Payweight Plus 6048
XLAR Henrietta Pride 6046
Basin Endeavor 7456
8N Nola 711
Koupal Juneau 797
Kramers Evergreen Erica 1204
WK Roger 8165
WK Miss Emily 9470

ACT. BW
78
ADJ. WW
748

CED	BW	WW	YW	MILK	MARB
7	2.1	68	116	35	0.23
REA	$M	$W	$F	$B	$C
0.47	78	76	111	139	258

Recommended for heifers or cows. A full, flush mate brother to the previous lot built with the same correct pattern, body volume and soundness of structure found in his brother. This would be a great pair of full brothers to keep together and use to maximize the uniformity and consistency of type, kind and genetics in your next set of calves!

89 KR Academy 5021

Reg: 21255451 | Tattoo: 5021 | DOB: 1/4/25

Basin Broker 9162
8N Academy 2101
8N nola 907

Kramers Apollo 317
KR Miss Emily 5950
WK Miss Emily 1527

Basin Payweight Plus 6048
XLAR Henrietta Pride 6046
Basin Endeavor 7456
8N Nola 711
Koupal Juneau 797
Kramers Evergreen Erica 1204
WK Roger 8165
WK Miss Emily 9470

ACT. BW
60
ADJ. WW
792

CED	BW	WW	YW	MILK	MARB
12	0.0	73	126	27	0.21
REA	$M	$W	$F	$B	$C
0.84	91	78	108	142	275

Recommended for heifers or cows. This Academy son has "cow-maker" written all over him. He has the right frame size, body depth, length and genetics to sire a set of sensibly sized, easy keeping replacement females with the look of quality you expect from your Krebs Ranch bull battery. A full brother sold for $12,000 in last year's sale.

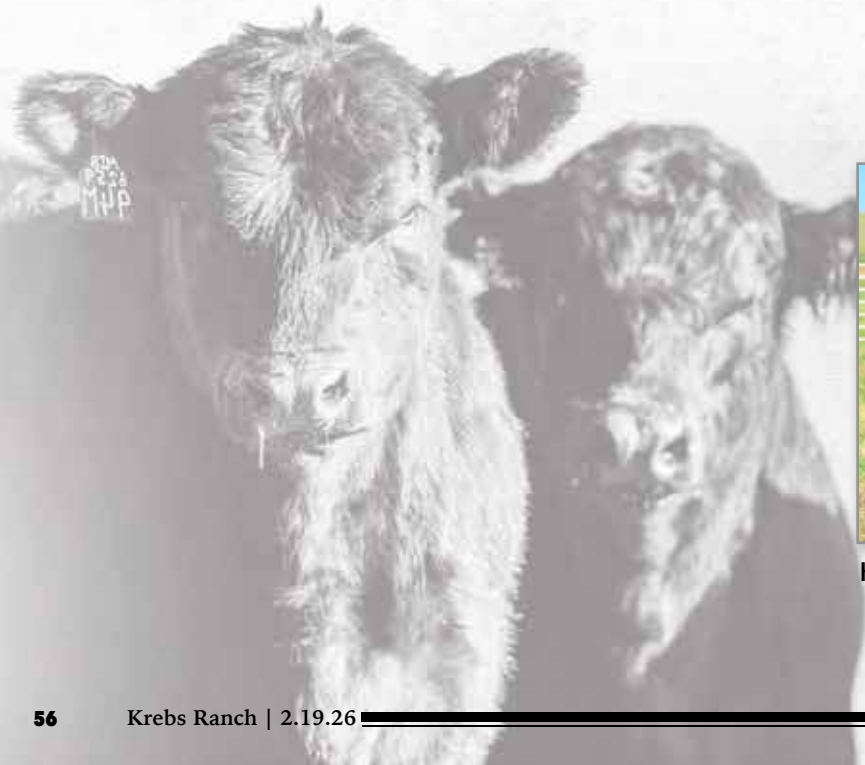

KR Miss Emily 5950 – Donor Dam of Lot 89 and 90

Powerhouse Performance Bulls with Fresh, New Bloodlines!

91 KR Surplus 5046

Reg: 21255453 | **Tattoo: 5046** | **DOB: 1/4/25**

BJ Surpass
Connealy Surplus
Entraya of Conanga 933A

Panther Cr Incredible 6704
KR Miss Sara 0256
KR Miss Sara 4461

TEX Playbook 5437
BJ Prophet 5275
Spring Cove Reno 4021
Entra of Conanga 3353
Musgrave Invision
Panther Cr JH Blackbird 409
CFCC Black Jack 001
Flag Miss Sara 10598

ACT. BW
78
ADJ. WW
810

CED	BW	WW	YW	MILK	MARB
7	0.6	78	129	24	0.38
REA	**$M**	**$W**	**$F**	**$B**	**$C**
0.53	74	79	72	112	219

Recommended for heifers or cows. A nicely balanced, good patterned bull who's as sound structured and athletic as they come. He offers over 800 lbs. of weaning weight off of summer grass and is backed by a proven and productive donor from a cow family with a long track record of success.

93 KR I Beam 5316

Reg: 21257748 | **Tattoo: 5316** | **DOB: 2/19/25**

G A R Sunbeam
Connealy I Beam
Brinda of Conanga 975X

Panther Cr Incredible 6704
KR Black Heiress 0267
KR Black Heiress 5126

G A R Sunrise
G A R Ingenuity 3132
Connealy Payraise
Britha of Conanga 167
Musgrave Invision
Panther Cr JH Blackbird 409
KR Little Joe
KR Black Heiress 2987

ACT. BW
84
ADJ. WW
824

CED	BW	WW	YW	MILK	MARB
2	3.3	86	151	35	0.77
REA	**$M**	**$W**	**$F**	**$B**	**$C**
0.60	80	88	116	174	306

108 weaning ratio. A bigger framed, longer bodied, heavier muscled bull that is loaded with performance and gain. He started with a modest weight at birth and never looked back, coming into the weaning pens at near 825 lbs. Top 3% EPD's for Heifer Pregnancy, top 10% for WW, YW & $Weaned and top 20% PAP. Take note if you ranch where altitude is a concern.

92 KR Freewater 5393

Reg: 21281771 | **Tattoo: 5393** | **DOB: 1/20/25**

Sterling Pacific 904
Kesslers Freewater K171
Kesslers Belle 6537

Car Don Annuity 114
KR Queen 3096
KR Queen 5104

Hoover No Doubt
Baldridge Isabel B082
Connealy Black Granite
Kesslers Belle S143
Deer Valley Growth Fund
CAR Don Blackbird 935
K R Gavel 1057
WK Queen 2437

ACT. BW
78
ADJ. WW
841

CED	BW	WW	YW	MILK	MARB
4	2.2	89	156	19	0.5
REA	**$M**	**$W**	**$F**	**$B**	**$C**
0.59	72	77	125	168	290

Recommended for heifers or cows. 107 weaning ratio. Here's proof that heifer bulls can still be powerful! This is a thick, soggy, cowboy's kind of bull with impressive figures for growth and performance. EPD's include top 10% WW, YW & Docility, top 15% Heifer Pregnancy and top 25% RADG & $Weaned.

94 KR Pursuit 5265

Reg: 21257751 | **Tattoo: 5265** | **DOB: 2/2/25**

R5 Solution E38
R5 Pursuit I87
R5 Nicole G185

Panther Cr Incredible 6704
KR Miss 0284
WK Miss 9218

KG Solution 0018
R5 Pride C5160
Connealy Legendary 644L
R5 Nicole D603
Musgrave Invision
Panther Cr JH Blackbird 409
Moore Beef
WK Miss 7540

ACT. BW
96
ADJ. WW
814

CED	BW	WW	YW	MILK	MARB
1	3.3	81	130	25	0.58
REA	**$M**	**$W**	**$F**	**$B**	**$C**
0.61	66	77	94	141	249

107 weaning ratio. Here is a rugged, strong and masculine bull with a big, stout hip and added bone. This guy will add payweight to a set of calves in one generation! His top 15% PAP EPD indicates more adaptability to higher elevations. His dam has 3 calves on record with a 103 ratio.

Lot 92 – KR Freewater 5393

Nexus Sons with Heavy Weaning Weights!

95 KR Nugget 5179

Reg: 21257795	Tattoo: 5179	DOB: 2/13/25

Myers Fair-N-Square M39
Huwa Nugget 1239
Huwa 4268 Discovery 8118

KR Storm 900
KR Miss Bell 1391
KR Miss Bell 8036

Woodhill Blueprint
Myers Miss Beauty M136
V A R Discovery 2240
Deer Valley Rita 4268
KR Rally
GS Identity 42
TEF Outside 514
KR Miss Bell 5443

ACT. BW
80
ADJ. WW
795

CED	BW	WW	YW	MILK	MARB
4	2.3	93	154	24	0.66
REA	$M	$W	$F	$B	$C
0.89	70	90	107	163	281

104 weaning ratio. A growth and performance bull with more frame size, length of body and stoutness of bone than others in this pen. His EPD profile reads with top 4% WW and top 10% YW. His dam has an average birth ratio of 92 and weaning ratio of 101 on 3 head.

HF Nexus 208K – Sire of Lots 96 - 99

96 KR Nexus 5388

Reg: 21281793	Tattoo: 5388	DOB: 1/25/25

Schiefelbein Showman 338
HF Nexus 208K
HF Evening Tinge 118Z

Ridl Striker
KR Britt 3322
KR Britt 9079

Schiefelbein Attractive 4565
Frosty Elba 3745
HF Tiger 5T
HF Evening Tinge 55N
Sitz Resilient 10208
Ridl Pamela 953
Panther Cr Incredible 6704
KR Britt 5929

ACT. BW
92
ADJ. WW
791

CED	BW	WW	YW	MILK	MARB
-2	4.2	95	172	26	0.42
REA	$M	$W	$F	$B	$C
0.04	47	77	105	138	226

103 weaning ratio. He's a bigger, more upstanding Nexus with extra mass and bone. Rare and valuable performance figures with tremendous weaning and yearling data! EPD's in the top 3% for WW, 2% YW, 20% foot quality and 25% $Weaned.

97 KR Nexus 5420

Reg: 21281794	Tattoo: 5420	DOB: 1/25/25

Schiefelbein Showman 338
HF Nexus 208K
HF Evening Tinge 118Z

8N Academy 2101
KR Miss 3323
KR Miss 9365

Schiefelbein Attractive 4565
Frosty Elba 3745
HF Tiger 5T
HF Evening Tinge 55N
Basin Broker 9162
8N nola 907
Panther Cr Incredible 6704
WK Miss 1049

ACT. BW
74
ADJ. WW
786

CED	BW	WW	YW	MILK	MARB
6	0.5	88	163	29	0.36
REA	$M	$W	$F	$B	$C
0.70	43	84	136	175	270

Recommended for heifers or cows. 103 weaning ratio. A medium frame size, deep bodied, easy keeping bull boasting an unmatched EPD tabulation with tremendous birth to yearling spread. His pedigree is loaded with some of our favorite female sires like Academy and Incredible. Top 1% EPD's for RADG, 4% YW, 10% WW, and 15% for Foot Quality & Docility.

Lot 97 – KR Nexus 5420

Straight from the Embryo Program... Sons of our Most Proved Donors!

98 KR Nexus 5220

Reg: 21257774 | **Tattoo: 5220** | **DOB: 1/19/25**

Schiefelbein Showman 338	Schiefelbein Attractive 4565	
HF Nexus 208K	Frosty Elba 3745	ACT. BW
HF Evening Tinge 118Z	HF Tiger 5T	80
	HF Evening Tinge 55N	ADJ. WW
KR Quality 8525	TEF Outside 514	735
KR Bess 1095	KR Lucy Rose 6587	
KR Bess 7073	Plattemere Im T111-B11	
	KR Bess 4299	

CED	BW	WW	YW	MILK	MARB
10	1.8	75	138	26	0.49
REA	**$M**	**$W**	**$F**	**$B**	**$C**
-0.02	56	67	92	126	219

Recommended for heifers or cows. A growth and performance pedigree that includes KR Quality who's known for adding frame without compromising depth of body. His EPD's rank in the top 20%, or better, of the breed for important traits like CED, Docility and Foot Quality.

100 KR Hayday 5089

Reg: 21255467 | **Tattoo: 5089** | **DOB: 1/5/25**

Connealy Finnegan	Connealy Niobrara 5451	
Connealy Hayday	Black Ceyla of Conanga 0267	ACT. BW
Hershey of Conanga 7467	Deer Valley Old Hickory	82
	Hester of Conanga 5507	ADJ. WW
Kramers Apollo 317	Koupal Juneau 797	800
KR Britt 5929	Kramers Evergreen Erica 1204	
Brusett Britt Y174	Brusett Franklin U28	
	Brusett Britt 595	

CED	BW	WW	YW	MILK	MARB
2	2.4	79	137	26	0.47
REA	**$M**	**$W**	**$F**	**$B**	**$C**
0.19	88	76	69	107	227

It's a KR Britt 5929 son! This good patterned Hayday son is loaded with volume and capacity with flawless structure. He's as appealing on paper as he is in person with a modest birth weight, 800 lbs. of weaning weight and a nicely balanced EPD profile.

99 KR Nexus 5409

Reg: 21281803 | **Tattoo: 5409** | **DOB: 1/20/25**

Schiefelbein Showman 338	Schiefelbein Attractive 4565	
HF Nexus 208K	Frosty Elba 3745	ACT. BW
HF Evening Tinge 118Z	HF Tiger 5T	68
	HF Evening Tinge 55N	ADJ. WW
Wilks Regiment 9035	WAR Cavalry B063 Z044	769
KR Duchess 3374	Vintage Chloe 6137	
KR Duchess 9021	7/S Splash 415	
	KR Duchess 5586	

CED	BW	WW	YW	MILK	MARB
11	-1.4	73	142	33	0.92
REA	**$M**	**$W**	**$F**	**$B**	**$C**
0.57	71	80	111	174	297

Recommended for heifers or cows. This is a moderate framed, easy keeping Nexus son with as much carcass value and any Nexus we are offering this year. He not only reads with double digit CED figures, but his EPD's rank in the top 20%, or better, for BW, YW, RADG, Docility, Udder Quality and $Weaned.

Connealy Hayday – Sire of Lot 100

Lot 101 – KR Pinnacle 5125

101 KR Pinnacle 5125

Reg: 21255452 | **Tattoo: 5125** | **DOB: 1/7/25**

K C F Bennett Summation	K C F Bennett Consent Y75	
Connealy Pinnacle	Thomas Patricia 9705	ACT. BW
Pammy of Conanga 993V	Connealy Stronghold	78
	Powie of Conanga 7955	ADJ. WW
Kramers Apollo 317	Koupal Juneau 797	738
KR Britt 5929	Kramers Evergreen Erica 1204	
Brusett Britt Y174	Brusett Franklin U28	
	Brusett Britt 595	

CED	BW	WW	YW	MILK	MARB
7	0.5	73	132	32	0.41
REA	**$M**	**$W**	**$F**	**$B**	**$C**
0.85	64	83	91	135	239

Recommended for heifers or cows. This massive bodied, square made bull combines the new Alta A.I. sire, Connealy Pinnacle…with the proven herd sire producing donor, KR Britt 5929. His balanced EPD package, which includes top 4% PAP figures making him a perfect candidate for our customers who ranch at higher elevations.

102 KR Conclusion 5166

Reg: 21257121 | **Tattoo: 5166** | **DOB: 1/9/25**

K C F Bennett Summation	K C F Bennett Consent Y75	
V A R Conclusion 0234	Thomas Patricia 9705	ACT. BW
Sandpoint Blackbird 8809	Connealy Onward	88
	Riverbend Blackbird 4301	ADJ. WW
Kramers Apollo 317	Koupal Juneau 797	776
KR Lass 6207	Kramers Evergreen Erica 1204	
WK Lass 1591	WK Return	
	Vermilion Lass 0029	

CED	BW	WW	YW	MILK	MARB
3	3.5	86	147	26	0.64
REA	**$M**	**$W**	**$F**	**$B**	**$C**
1.10	52	77	118	181	287

Study this pair of bulls! This big, thick, level designed bull is the first of an exciting pair of flush mate brothers from the popular donor KR Lass 6207, who's sons are no stranger to this sale. 2 full brothers were features of last year's sale…selling for $21,000 and $19,000. Top 15% EPD's for WW, YW and Ribeye.

KR Britt 5929 – Donor dam of Lots 100 and 101

KR Lass 6207 – Donor Dam of Lots 102 and 103

More Pounds! More Carcass! More Profit for YOU!

103 KR Conclusion 5072

Reg: 21257193 | **Tattoo: 5072** | **DOB: 1/4/25**

K C F Bennett Summation
V A R Conclusion 0234
Sandpoint Blackbird 8809

Kramers Apollo 317
KR Lass 6207
WK Lass 1591

K C F Bennett Consent Y75
Thomas Patricia 9705
Connealy Onward
Riverbend Blackbird 4301
Koupal Juneau 797
Kramers Evergreen Erica 1204
WK Return
Vermilion Lass 0029

ACT. BW
76
ADJ. WW
750

CED	BW	WW	YW	MILK	MARB
12	-0.6	78	137	31	0.63
REA	**$M**	**$W**	**$F**	**$B**	**$C**
1.13	65	85	108	168	283

Recommended for heifers or cows. This is the lower birth weight bull of the two brothers with the same size, length and depth of his brother in the previous lot. He too offers solid figures for growth and carcass value. Their dam is not only one of our all-time favorites… but she comes from one of our all-time favorite cow families!

Lot 103 – KR Conclusion 5072

104 KR Faithful 5227

Reg: 21257869 | **Tattoo: 5227** | **DOB: 2/1/25**

HPCA Veracious
44 Faithful 2764
DCF Ruby of Tiffany 6799

Bushs Tundra 602
KR Lola 9197
KR Lola 5461

Mill Brae Identified 4031
H P C A Sunrise A246
V A R Generation 2100
DCF Ruby of Tiffany 7592
Basin Excitement
Bushs Lady Timeless 2850
Mohnen Impressive 1093
KR Lola 3234

ACT. BW
88
ADJ. WW
787

CED	BW	WW	YW	MILK	MARB
7	3.9	84	148	26	0.72
REA	**$M**	**$W**	**$F**	**$B**	**$C**
1.03	107	76	105	166	322

103 weaning ratio. Faithful does so many things right…and here is a prime example. His data set shows over a dozen traits ranking in the top 25% or better of the Angus breed with top 2% EPD's for $Maternal, 10% Heifer Pregnancy, 15% WW, YW, Foot Quality, Docility, Ribeye and $C.

106 KR Prosper 5243

Reg: 21276395 | **Tattoo: 5243** | **DOB: 1/30/25**

Ellingson Prolific
Ellingson Prosper
EA Emblynette 6409

Panther Cr Incredible 6704
KR Miss 9347
WK Miss 1049

Ellingson Profound 8155
EA Queen 8070
EA JLS Perfect Storm 1863
EA Emblynette 4232
Musgrave Invision
Panther Cr JH Blackbird 409
WK Reward
WK Miss 6191

ACT. BW
94
ADJ. WW
815

CED	BW	WW	YW	MILK	MARB
6	2.8	85	141	28	0.97
REA	**$M**	**$W**	**$F**	**$B**	**$C**
0.76	74	86	117	186	315

Top gain and carcass genetics from the new Prosper sire group that came off the side of his productive mother at 815 lbs.! This pedigree puts together several of our most noted performance sires like Incredible and Reward. His EPD profile reads with top 15% EPD's for WW & $Weaned and top 20% YW, $B & $C.

105 KR Nugget 5342

Reg: 21257772 | **Tattoo: 5342** | **DOB: 2/19/25**

Myers Fair-N-Square M39
Huwa Nugget 1239
Huwa 4268 Discovery 8118

KR Storm 900
KR Lucy 1075
KR Lucy 7693

Woodhill Blueprint
Myers Miss Beauty M136
V A R Discovery 2240
Deer Valley Rita 4268
KR Rally
GS Identity 42
Carter's Omaha
KR Lucy 5540

ACT. BW
88
ADJ. WW
883

CED	BW	WW	YW	MILK	MARB
-3	4.2	97	158	35	0.87
REA	**$M**	**$W**	**$F**	**$B**	**$C**
1.00	79	104	121	189	324

116 weaning ratio. Elite performance on the scale and on paper. Near 900 lbs. of weaning weight on this heavy muscled Nugget son! If you're ready to freshen up the bloodlines in your cowherd…this pedigree offers you new genetics. Top 1% EPD's for $Weaned, 2% WW, 5% YW and 15% $C.

44 Faithful – Sire of Lot 104

Fresh, New Bloodlines with Impressive Performance!

107 KR Progressive 5337

Reg: 21258765 | **Tattoo: 5337** | **DOB: 2/4/25**

Ellingson Profound 8155
Ellingson Progressive
EA Bells Girl 7617

RBM Step Ahead C80
KR Blackcap 9155
KR Blackcap 4182

S Powerpoint WS 5503
EA Rosetta 6157
Koupal Advance 28
EA Bells Girl 2181
Prairie Pride Next Step 2036
Basin Charisma U691
S A V Harvestor 0338
WK Blackcap 9206

ACT. BW
84
ADJ. WW
810

CED	BW	WW	YW	MILK	MARB
4	3.8	87	146	28	0.64
REA	**$M**	**$W**	**$F**	**$B**	**$C**
0.40	105	84	105	151	301

106 weaning ratio. Here is a big framed, long sided Progressive son with extra stoutness of bone and pounds of performance. Top 2% EPD's for foot quality & $Maternal, top 10% WW, top 15% YW, Scrotal and $Weaned.

108 KR Prosper 5259

Reg: 21258641 | **Tattoo: 5259** | **DOB: 1/15/25**

Ellingson Prolific
Ellingson Prosper
EA Emblynette 6409

KR Digger 8445
KR Lola 1099
KR Lola 4343

Ellingson Profound 8155
EA Queen 8070
EA JLS Perfect Storm 1863
EA Emblynette 4232
Panther Cr Incredible 6704
WK Martha 2704
K R Gavel 1057
WK Lola 2467

ACT. BW
78
ADJ. WW
784

CED	BW	WW	YW	MILK	MARB
3	5.0	94	158	32	0.67
REA	**$M**	**$W**	**$F**	**$B**	**$C**
0.66	63	86	120	174	289

103 weaning ratio. A rugged, durably made bull extra shape, width and expression of muscle in this powerful bull. He's built to handle all the chores you can throw at him. Next level performance figures with top 5% WW & YW and top 15% $Weaned.

109 KR Pinnacle 5250

Reg: 21260241 | **Tattoo: 5250** | **DOB: 1/3/25**

K C F Bennett Summation
Connealy Pinnacle
Pammy of Conanga 993V

Panther Cr Incredible 6704
KR Pride 0270
KR Pride 6497

K C F Bennett Consent Y75
Thomas Patricia 9705
Connealy Stronghold
Powie of Conanga 7955
Musgrave Invision
Panther Cr JH Blackbird 409
Kramers Apollo 317
KR Pride 4031

ACT. BW
78
ADJ. WW
725

CED	BW	WW	YW	MILK	MARB
5	0.5	83	145	37	0.43
REA	**$M**	**$W**	**$F**	**$B**	**$C**
0.99	64	98	122	167	281

Recommended for heifers or cows. More style and balance are in this good patterned, eye appealing son of the Alta Genetics sire, Connealy Pinnacle. In last year's sale, a maternal brother sold for $11,000. Take note of his combination of calving ease data with top 15% WW and YW.

110 KR Incentive 5232

Reg: 21258451 | **Tattoo: 5232** | **DOB: 1/10/25**

Sitz Stellar 726D
SITZ Incentive 704H
SITZ Barbaramere Nell 53F

Panther Cr Incredible 6704
KR Pride 1261
KR Pride 6497

Mohnen Substantial 272
SITZ Pride 200B
Sitz Invasion 574D
SITZ Barbaramere Nell 105D
Musgrave Invision
Panther Cr JH Blackbird 409
Kramers Apollo 317
KR Pride 4031

ACT. BW
78
ADJ. WW
847

CED	BW	WW	YW	MILK	MARB
2	2.1	92	161	29	0.63
REA	**$M**	**$W**	**$F**	**$B**	**$C**
0.99	63	91	134	189	308

Recommended for heifers or cows. 111 weaning ratio. Bulls with 78 lb. birth weights and 850 lbs. of weaning weight are hard to come by…especially in a good framed, long sided, smooth made package like this. Elite EPD figures in the top 4% for WW, YW & udder quality, top 10% $Weaned and top 20% RE, $B and $C.

Think Quality...Think Krebs!

111 KR Reliable 5419

Reg: 21281820 | **Tattoo: 5419** | **DOB: 1/23/25**

Musgrave 316 Exclusive
Moke Reliable 315
Moke G Blueblood Lady 605

Connealy I Beam
KR Black Heiress 3487
KR Black Heiress 0444

LD Capitalist 316
Musgrave Prim Lassie 163-386
Connealy Trooper 3682
GM Blueblood Lady 423
G A R Sunbeam
Brinda of Conanga 975X
KR Synergy
KR Black Heiress 8041

ACT. BW
65
ADJ. WW
809

CED	BW	WW	YW	MILK	MARB
12	-0.2	81	136	15	0.77
REA	**$M**	**$W**	**$F**	**$B**	**$C**
0.40	65	71	81	137	243

Recommended for heifers or cows. 103 weaning ratio. A fast-gaining bull from birth to weaning with solid carcass figures. Those in need of fresh new bloodlines in their cowherd will find them here. EPD's in the top 10% CED, top 20% BW & WW and top 25% Udder Quality.

KR Lass 6207 – Donor Dam of Lots 102 and 103

112 KR Nugget 5236

Reg: 21257765 | **Tattoo: 5236** | **DOB: 1/17/25**

Myers Fair-N-Square M39
Huwa Nugget 1239
Huwa 4268 Discovery 8118

Frenzen El Rio
KR Style 0471
KR Style 8442

Woodhill Blueprint
Myers Miss Beauty M136
V A R Discovery 2240
Deer Valley Rita 4268
Still in the Rough 201
Frenzen Belle C291
KR Apollo 6458
WK Style 2682

ACT. BW
74
ADJ. WW
786

CED	BW	WW	YW	MILK	MARB
15	0.4	88	153	24	0.85
REA	**$M**	**$W**	**$F**	**$B**	**$C**
0.90	88	87	106	172	311

Recommended for heifers or cows. 103 weaning ratio. A bigger framed, more stretchy Nugget son with more pounds of performance than you'll find in most heifer bulls with double digit CED. His PAP EPD shows him suitable for elevation. EPD's in the top 3% CED, top 10% WW, YW and $Weaned.

113 KR Academy 5104

Reg: 21255486 | **Tattoo: 5104** | **DOB: 2/3/25**

Basin Broker 9162
8N Academy 2101
8N nola 907

Vermilion Spur D125
KR Miss Alliance 0907
KR Miss Alliance 8917F

Basin Payweight Plus 6048
XLAR Henrietta Pride 6046
Basin Endeavor 7456
8N Nola 711
Connealy Spur
Vermilion Elba 3068
Panther Cr Incredible 6704
KR Miss Alliance 5273

ACT. BW
81
ADJ. WW
810

CED	BW	WW	YW	MILK	MARB
2	4.0	103	157	26	0.65
REA	**$M**	**$W**	**$F**	**$B**	**$C**
0.70	85	108	103	154	285

An easy one to spot in this pen…you'll like this guy! It's tough to put this much muscle and stoutness in a bull without giving up eye appeal, but this bull doesn't give up an ounce of balance and look. An eye popping EPD profile including top 1% WW & $Weaned and top 10% YW. His donor dam was crowned the Reserve Grand P&G Champion of the 2021 NJAS.

Huwa Nugget 1239 – Sire of Lot 112

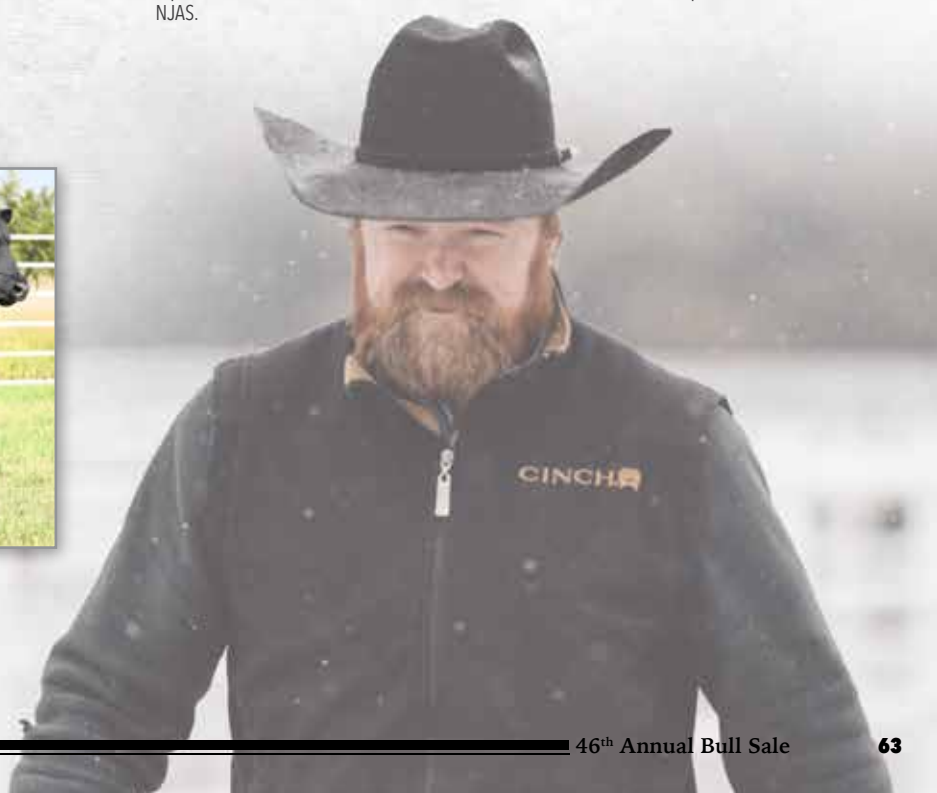

114 KR Academy 5060

Reg: 21255489 | **Tattoo: 5060** | **DOB: 1/23/25**

Basin Broker 9162	Basin Payweight Plus 6048	
8N Academy 2101	XLAR Henrietta Pride 6046	**ACT. BW**
8N nola 907	Basin Endeavor 7456	89
	8N Nola 711	**ADJ. WW**
Vermilion Spur D125	Connealy Spur	782
KR Miss Alliance 0907	Vermilion Elba 3068	
KR Miss Alliance 8917F	Panther Cr Incredible 6704	
	KR Miss Alliance 5273	

CED	BW	WW	YW	MILK	MARB
10	1.9	82	133	28	0.47
REA	**$M**	**$W**	**$F**	**$B**	**$C**
0.58	85	89	80	122	243

Recommended for heifers or cows. A thick and shapely Academy son. This is the lower birth weight bull of the two flush brothers that's better suited for breeding heifers. Just like his brother in the previous lot…he doesn't skimp on performance either with top 10% $Weaned, 15% $Maternal and 20% CED & WW.

KR Bess 9297 - Donor Dam of Lot 115

Lot 115 – KR Academy 5108

115 KR Academy 5108

Reg: 21255482 | **Tattoo: 5108** | **DOB: 1/1/25**

Basin Broker 9162	Basin Payweight Plus 6048	
8N Academy 2101	XLAR Henrietta Pride 6046	**ACT. BW**
8N nola 907	Basin Endeavor 7456	82
	8N Nola 711	**ADJ. WW**
Marda Swagger 762	Marda Swagger 463	607
KR Bess 9297	O A Henrietta Pride 217	
KR Bess 7073	Plattemere Im T111-B11	
	KR Bess 4299	

CED	BW	WW	YW	MILK	MARB
4	3.1	87	143	19	0.78
REA	**$M**	**$W**	**$F**	**$B**	**$C**
0.63	75	74	88	148	267

The dam of this bull is one of the most striking, best patterned donors in our embryo program and she stamps her progeny with the same quality, as you can see here. This Academy is flat out cool with balance and eye appeal that will impress the most critical stockman. Top 10% EPD's for WW, top 15% Scrotal and top 20% YW.

KR Lassy Tee 5933 – Donor Dam of Lot 116

116 KR Academy 5249

Reg: 21257778 | **Tattoo: 5249** | **DOB: 1/6/25**

Basin Broker 9162	Basin Payweight Plus 6048	
8N Academy 2101	XLAR Henrietta Pride 6046	**ACT. BW**
8N nola 907	Basin Endeavor 7456	78
	8N Nola 711	**ADJ. WW**
Kramers Apollo 317	Koupal Juneau 797	827
KR Lassy Tee 5933	Kramers Evergreen Erica 1204	
WK Lassy Tee 0882	S A V Final Answer 0035	
	Thoene Dutchman 542	

CED	BW	WW	YW	MILK	MARB
14	-0.3	74	123	30	0.77
REA	**$M**	**$W**	**$F**	**$B**	**$C**
1.08	79	87	113	176	307

Recommended for heifers or cows. A dual threat calving ease and performance sire who offers low birth weight figures with serious growth and carcass data. This long sided, thick hipped bull offers double digit CED, a negative BW EPD with top 10% $Weaned, top 15% Ribeye and top 25% $Maternal, $B & $C.

Big Time Performance Bulls Sired by Twist!

Lot 117 – KR Twist 5087

KR Twist – Sire of Lots 117-119

117 KR Twist 5087

ANGUS GS

Reg: 21257911	Tattoo: 5087	DOB: 2/6/25

Kraye Big Country 0179
KR Twist 2405
KR Princess 7682

KR Casino 6243
Tost Emblynette 955G Et
S A V Emblynette 5452

S A V Quarterback 7933
Miss Burgess JK 772
Bushs Tundra 602
KR Princess 5293
CFCC Black Jack 001
Malsons Savannah 27Y
S A V Harvestor 0338
S A V Emblynette 5483

ACT. BW
95
ADJ. WW
913

CED	BW	WW	YW	MILK	MARB
-2	4.2	85	150	27	0.39
REA	$M	$W	$F	$B	$C
0.71	68	71	97	138	247

Tipping the scales at 913 lbs. in the fall, this Twist son offers the #1 heaviest weaning weight of this year's sale! This big framed, strapping, performance bull is a real scale smasher. His incredible EPD profile ranks in the top 10% WW, 15% YW and top 25% RADG and PAP. Those who operate at altitude should add this one to your short list.

118 KR Twist 5147

ANGUS GS

Reg: 21257912	Tattoo: 5147	DOB: 2/8/25

Kraye Big Country 0179
KR Twist 2405
KR Princess 7682

KR Casino 6243
Tost Emblynette 955G Et
S A V Emblynette 5452

S A V Quarterback 7933
Miss Burgess JK 772
Bushs Tundra 602
KR Princess 5293
CFCC Black Jack 001
Malsons Savannah 27Y
S A V Harvestor 0338
S A V Emblynette 5483

ACT. BW
92
ADJ. WW
756

CED	BW	WW	YW	MILK	MARB
-8	6.0	77	139	29	0.64
REA	$M	$W	$F	$B	$C
0.43	64	57	87	135	239

A full brother to this year's top weaning weight bull with the bonus of improved figures for marbling. He possesses the same added bone and eye appeal that Twist stamps his sons with so consistently. His EPD profile ranks in the top 15% for Foot & Udder Quality, top 20% RADG and Heifer Pregnancy and top 25% YW.

119 KR Twist 5235

ANGUS GS

Reg: 21257794	Tattoo: 5235	DOB: 1/26/25

Kraye Big Country 0179
KR Twist 2405
KR Princess 7682

Crawford Guarantee 9137
KR Savannah 1388
KR Savannah 6259

S A V Quarterback 7933
Miss Burgess JK 772
Bushs Tundra 602
KR Princess 5293
Connealy Payraise
Crawford Ms Armory D40
Kramers Apollo 317
Malsons Savannah 27Y

ACT. BW
80
ADJ. WW
772

CED	BW	WW	YW	MILK	MARB
4	2.6	85	144	33	0.74
REA	$M	$W	$F	$B	$C
0.13	100	96	86	134	274

101 weaning ratio. Here is a wide tracking, thick ended performance bull with extra muscle shape. He's a royally bred combining the $52,000 top-selling sire, KR Twist…with the Savannah cow family well-known for producing the popular AI sire, KR Casino! He combines WW and YW EPD's in the top 20% with top 3% $Maternal and $Weaned.

Full Brothers by Pinnacle....

Lot 120 – KR Pinnacle 5034

120 KR Pinnacle 5034

ANGUS

Reg: 21269062	Tattoo: 5034	DOB: 1/2/25

K C F Bennett Summation	K C F Bennett Consent Y75	
Connealy Pinnacle	Thomas Patricia 9705	
Pammy of Conanga 993V	Connealy Stronghold	
	Powie of Conanga 7955	
Panther Cr Incredible 6704	Musgrave Invision	
KR Blackcap 9072	Panther Cr JH Blackbird 409	
WK Blackcap 9215	Connealy All Around	
	WK Blackcap 7166	

ACT. BW
87
ADJ. WW
785

CED	BW	WW	YW	MILK	MARB
6	1.0	96	165	33	1.09
REA	**$M**	**$W**	**$F**	**$B**	**$C**
0.36	91	112	114	178	322

Recommended for heifers or cows. You be the judge, but this may be the nicest balanced of the three brothers with a number set that's just as impressive. He's a medium frame size bull with added carcass value. His strong EPD profile includes top 1% $Weaned, 2% WW, top 3% YW & Docility, top 10% $Maternal, top 15% $C, and top 25% Marbling and $B.

Connealy Pinnacle – Sire of Lots 120-122

Think Quality,

Think Krebs!

KR Blackcap 9072 – Donor of Lots 120-122

with Cutting Edge Genetics!

Lot 121 – KR Pinnacle 5068

121 KR Pinnacle 5068

Reg: 21269068 | **Tattoo: 5068** | **DOB: 1/13/25**

K C F Bennett Summation
Connealy Pinnacle
Pammy of Conanga 993V

Panther Cr Incredible 6704
KR Blackcap 9072
WK Blackcap 9215

K C F Bennett Consent Y75
Thomas Patricia 9705
Connealy Stronghold
Powie of Conanga 7955
Musgrave Invision
Panther Cr JH Blackbird 409
Connealy All Around
WK Blackcap 7166

ACT. BW
80
ADJ. WW
785

CED	BW	WW	YW	MILK	MARB
5	2.0	87	147	32	0.58
REA	**$M**	**$W**	**$F**	**$B**	**$C**
0.56	103	100	101	148	295

Recommended for heifers or cows. A tremendous combination of phenotype and genotype. He checks so many boxes in person and on paper. His eye appeal is complimented by EPD's in the top 2% for $Weaned & $Maternal, top 4% Docility, top 5% Heifer pregnancy, top 10% WW and top 15% YW.

122 KR Pinnacle 5043

Reg: 21269066 | **Tattoo: 5043** | **DOB: 1/6/25**

K C F Bennett Summation
Connealy Pinnacle
Pammy of Conanga 993V

Panther Cr Incredible 6704
KR Blackcap 9072
WK Blackcap 9215

K C F Bennett Consent Y75
Thomas Patricia 9705
Connealy Stronghold
Powie of Conanga 7955
Musgrave Invision
Panther Cr JH Blackbird 409
Connealy All Around
WK Blackcap 7166

ACT. BW
76
ADJ. WW
716

CED	BW	WW	YW	MILK	MARB
-2	2.8	80	140	29	0.9
REA	**$M**	**$W**	**$F**	**$B**	**$C**
0.69	86	83	93	158	291

Recommended for heifers or cows. This is a rugged, and thick made bull with a well balanced EPD tabulation. The donor dam of these three brothers is a broody, maternally designed female with power and quality. Top 1% $Weaned, top 15% WW & YW.

More from KR Britt 5929...
The Herd Bull Factory of the Program!

123 KR Pinnacle 5048

Reg: 21257237 | **Tattoo: 5048** | **DOB: 1/6/25**

K C F Bennett Summation	K C F Bennett Consent Y75	
Connealy Pinnacle	Thomas Patricia 9705	ACT. BW
Pammy of Conanga 993V	Connealy Stronghold	80
	Powie of Conanga 7955	ADJ. WW
Kramers Apollo 317	Koupal Juneau 797	754
KR Britt 5929	Kramers Evergreen Erica 1204	
Brusett Britt Y174	Brusett Franklin U28	
	Brusett Britt 595	

CED	BW	WW	YW	MILK	MARB
8	0.8	71	129	36	0.54
REA	**$M**	**$W**	**$F**	**$B**	**$C**
0.92	82	86	95	146	271

Recommended for heifers or cows. Perhaps one of the best designed Pinnacle sons in this year's sale. He's so correct and smooth with an eye-catching pattern. He's backed by the finest maternal genetics we can offer…KR Britt 5929, who has a long and successful track record of production. EPD's in the top 15% for $Weaned and top 20% $Maternal.

Lot 123 –KR Pinnacle 5048

124 KR Pinnacle 5085

Reg: 21257238 | **Tattoo: 5085** | **DOB: 1/8/25**

K C F Bennett Summation	K C F Bennett Consent Y75	
Connealy Pinnacle	Thomas Patricia 9705	ACT. BW
Pammy of Conanga 993V	Connealy Stronghold	86
	Powie of Conanga 7955	ADJ. WW
Kramers Apollo 317	Koupal Juneau 797	781
KR Britt 5929	Kramers Evergreen Erica 1204	
Brusett Britt Y174	Brusett Franklin U28	
	Brusett Britt 595	

CED	BW	WW	YW	MILK	MARB
8	1.3	84	137	27	0.51
REA	**$M**	**$W**	**$F**	**$B**	**$C**
0.50	87	92	90	133	260

Recommended for heifers or cows. This is the more massive and bigger bodied bull of the two brothers. He offers more growth and performance than his brother with EPD's in the top 10% for $Weaned, top 15% WW & $Maternal and top 25% YW.

KR Britt 5929 – Donor Dam of Lots 123 and 124

125 KR Surplus 5002

Reg: 21255468 | **Tattoo: 5002** | **DOB: 1/5/25**

BJ Surpass	TEX Playbook 5437	
Connealy Surplus	BJ Prophet 5275	ACT. BW
Entraya of Conanga 933A	Spring Cove Reno 4021	74
	Entra of Conanga 3353	ADJ. WW
Kramers Apollo 317	Koupal Juneau 797	743
KR Britt 5929	Kramers Evergreen Erica 1204	
Brusett Britt Y174	Brusett Franklin U28	
	Brusett Britt 595	

CED	BW	WW	YW	MILK	MARB
3	1.6	75	130	36	0.48
REA	**$M**	**$W**	**$F**	**$B**	**$C**
1.10	87	89	83	137	265

Recommended for heifers or cows. A full brother to the popular member of our display group in the yards at Denver. He has lots of muscle and body shape without giving up the cleanliness and eye appeal we demand in cattle. His EPD set shows top 1% Scrotal, top 10% $Weaned, and top 15% ribeye and $Maternal.

126 KR Hayday 5063

Reg: 21255496 | **Tattoo: 5063** | **DOB: 1/2/25**

Connealy Finnegan	Connealy Niobrara 5451	
Connealy Hayday	Black Ceyla of Conanga 0267	ACT. BW
Hershey of Conanga 7467	Deer Valley Old Hickory	96
	Hester of Conanga 5507	ADJ. WW
Kramers Apollo 317	Koupal Juneau 797	763
KR Britt 5929	Kramers Evergreen Erica 1204	
Brusett Britt Y174	Brusett Franklin U28	
	Brusett Britt 595	

CED	BW	WW	YW	MILK	MARB
4	1.5	70	118	38	0.24
REA	**$M**	**$W**	**$F**	**$B**	**$C**
0.08	109	92	74	98	236

Exciting maternal genetics combining not only the proven matron KR Britt 5929…but also the noted female sire, Hayday. Visually, this guy does so much right not only in terms of design and pattern but also correctness of structure. He is one sound rascal! You will absolutely love the daughters he puts in your program.

Low Birth, High Growth Bulls with Outcross Pedigrees!

127 KR Maker 5381

Reg: 21281802 | **Tattoo: 5381** | **DOB: 2/1/25**

Moore Super Duty 001
Moore Maker 211
Moore Ft Knox 213

KR Mojo 8520
KR Lass 3369
KR Lass 9049

DL Dually
Moore Identity 046 C
Koupals B&B Fort Knox 2077
Moore Identity 503
Panther Cr Incredible 6704
KR Princess 6394
WRAF Believe
WK Lass 0157

ACT. BW
74
ADJ. WW
809

CED	BW	WW	YW	MILK	MARB
4	2.0	90	156	29	0.64
REA	**$M**	**$W**	**$F**	**$B**	**$C**
0.65	69	89	108	162	279

103 weaning ratio. Here is a bigger framed more growthy bull from a young, easy keeping Mojo daughter with an excellent udder. He comes from the productive Lass family that is so dominant in our program. Top 10% EPD's for WW, YW & $Weaned and top 15% RADG and Docility.

Lot 127 – KR Maker 5381

Moor Maker 211 – Sire of Lot 127

129 KR Surplus 5145

Reg: 21255458 | **Tattoo: 5145** | **DOB: 1/2/25**

BJ Surpass
Connealy Surplus
Entraya of Conanga 933A

Panther Cr Incredible 6704
KR Queen 0345
KR Queen 6800

TEX Playbook 5437
BJ Prophet 5275
Spring Cove Reno 4021
Entra of Conanga 3353
Musgrave Invision
Panther Cr JH Blackbird 409
Bushs Tundra 602
WK Queen 1423

ACT. BW
78
ADJ. WW
779

CED	BW	WW	YW	MILK	MARB
5	0.5	88	143	30	0.28
REA	**$M**	**$W**	**$F**	**$B**	**$C**
0.50	61	97	91	125	223

Recommended for heifers or cows. This is a deep sided Surplus son with extra shape whose pedigree includes two donors from the Queen cow family. These are dependable, proven genetics you can trust. Top 3% EPD's for $Weaned, 10% WW, 20% YW and 25% Udder Quality.

128 KR Pinnacle 5014

Reg: 21257123 | **Tattoo: 5014** | **DOB: 1/5/25**

K C F Bennett Summation
Connealy Pinnacle
Pammy of Conanga 993V

KR Rally
KR Pride 0285
KR Pride 6497

K C F Bennett Consent Y75
Thomas Patricia 9705
Connealy Stronghold
Powie of Conanga 7955
Bushs Tundra 602
KR Mamie 5412
Kramers Apollo 317
KR Pride 4031

ACT. BW
78
ADJ. WW
810

CED	BW	WW	YW	MILK	MARB
9	2.1	82	152	24	0.84
REA	**$M**	**$W**	**$F**	**$B**	**$C**
0.60	53	69	117	176	281

Recommended for heifers or cows. A tall fronted, correctly built, level designed bull with tons of maternal genetics running through his veins. This pedigree is packed with maternal legends like Rally and Apollo, not to mention the popular Pride cow family. EPD's in the top 10% for YW & RADG and 20% WW.

130 KR I Beam 5464

Reg: 21281833 | **Tattoo: 5464** | **DOB: 2/26/25**

G A R Sunbeam
Connealy I Beam
Brinda of Conanga 975X

Panther Cr Incredible 6704
KR Lassy 9115
WK Lassy 2371

G A R Sunrise
G A R Ingenuity 3132
Connealy Payraise
Britha of Conanga 167
Musgrave Invision
Panther Cr JH Blackbird 409
VAR Rocky 80029
Thoene In Focus 765

ACT. BW
80
ADJ. WW
826

CED	BW	WW	YW	MILK	MARB
5	0.8	95	156	38	0.55
REA	**$M**	**$W**	**$F**	**$B**	**$C**
0.65	91	115	105	152	288

Recommended for heifers or cows. A big framed performance standout with a data package that jumps off the paper at you! Over 825 of weaning weight with a huge EPD spread from birth to weaning including top 1% $Weaned, 3% WW, 10% $Maternal, 15% Heifer Pregnancy and 20% PAP. A good candidate to work at altitude this summer.

Powerful Performance Bulls with Heavy Duty Weaning Weights!

131 KR I Beam 5282

Reg: 21258771 | **Tattoo: 5282** | **DOB: 2/7/25**

G A R Sunbeam	G A R Sunrise	
Connealy I Beam	G A R Ingenuity 3132	ACT. BW
Brinda of Conanga 975X	Connealy Payraise	94
	Britha of Conanga 167	ADJ. WW
7/S Splash 415	PVF Insight 0129	838
KR Delia 9092	7 S Blackbird Joyce 16	
KR Lassy Lady 5938	Kramers Apollo 317	
	WK Lassy Lady 0824	

CED	BW	WW	YW	MILK	MARB
3	3.2	84	142	26	0.15
REA	**$M**	**$W**	**$F**	**$B**	**$C**
0.41	57	76	98	124	218

110 weaning ratio. One of the biggest, stoutest, best performing I Beams we're offering with nearly 840 lbs. of weaning growth! A $12,000 brother serves in the herd of Twin Mills Angus. His EPD set ranks in the top 15% for WW, YW and Udder Quality.

Lot 131 – KR I Beam 5282

132 KR Prosper 5311

Reg: 21258639 | **Tattoo: 5311** | **DOB: 2/3/25**

Ellingson Prolific	Ellingson Profound 8155	
Ellingson Prosper	EA Queen 8070	ACT. BW
EA Emblynette 6409	EA JLS Perfect Storm 1863	98
	EA Emblynette 4232	ADJ. WW
KR Mojo 8520	Panther Cr Incredible 6704	833
KR Lass 1014	KR Princess 6394	
KR Lass 8247	RBM Step Ahead C80	
	WK Lass 0157	

CED	BW	WW	YW	MILK	MARB
-2	5.4	96	166	27	0.62
REA	**$M**	**$W**	**$F**	**$B**	**$C**
0.69	80	85	119	168	298

109 weaning ratio. Pure power on display with muscle, length, bone and pounds of product. If you run at higher elevation, be sure you note his PAP EPD…in addition to top 2% WW, top 3% YW, top 10% Foot Quality, top 15% $Weaned and top 25% Scrotal and $Maternal.

134 KR I Beam 5476

Reg: 21281716 | **Tattoo: 5476** | **DOB: 3/9/25**

G A R Sunbeam	G A R Sunrise	
Connealy I Beam	G A R Ingenuity 3132	ACT. BW
Brinda of Conanga 975X	Connealy Payraise	90
	Britha of Conanga 167	ADJ. WW
KR Cornerstone 7939	TEF Outside 514	845
KR Lassy Tee 0052	KR Blackbird Blossom 5943	
KR Lassy Tee 5933	Kramers Apollo 317	
	WK Lassy Tee 0882	

CED	BW	WW	YW	MILK	MARB
-6	5.4	93	148	33	0.59
REA	**$M**	**$W**	**$F**	**$B**	**$C**
0.73	57	91	120	172	280

108 weaning ratio. Here's a big framed, growth-oriented I Beam son that will put more stretch, stature and weaning weight into a set of calves. His pedigree includes Outside and Apollo, which are two of our all-time favorite female sires. EPD's in the top 4% WW, top 10% $Weaned with top 15% YW & Docility.

133 KR Renovate 5357

Reg: 21281811 | **Tattoo: 5357** | **DOB: 2/13/25**

S Architect 9501	SydGen Blueprint	
GB Renovate A62L	S Blossom 7514	ACT. BW
GB Treasure Y62J	Koupals B&B Infinity 9012	82
	GB Treasure R62D	ADJ. WW
LAR Man In Black	Bar R Jet Black 5063	835
KR Miss Bell 3414	JMB Maxine TG 2131	
KR Miss Bell 1391	KR Storm 900	
	KR Miss Bell 8036	

CED	BW	WW	YW	MILK	MARB
0	3.5	102	160	27	0.69
REA	**$M**	**$W**	**$F**	**$B**	**$C**
0.90	71	100	102	163	282

109 weaning ratio. A stout and strong made performance bull with impressive body depth and bone. An exciting outcross pedigree offering fresh bloodlines to most other KR genetics. Did you notice the 3rd dam in his lineage? It's the great Miss Bell 8036! EPD's include top 1% WW, top 2% $Weaned and top 5% YW.

Behind Every Good Bull... Is a Great Female!

135 KR Surplus 5150

Reg: 21255499 | **Tattoo: 5150** | **DOB: 1/3/25**

BJ Surpass	TEX Playbook 5437		
Connealy Surplus	BJ Prophet 5275	ACT. BW	94
Entraya of Conanga 933A	Spring Cove Reno 4021		
	Entra of Conanga 3353	ADJ. WW	764
Panther Cr Incredible 6704	Musgrave Invision		
KR Queen 0345	Panther Cr JH Blackbird 409		
KR Queen 6800	Bushs Tundra 602		
	WK Queen 1423		

CED	BW	WW	YW	MILK	MARB
3	2.8	91	147	23	0.42
REA	**$M**	**$W**	**$F**	**$B**	**$C**
0.57	60	88	105	144	247

Here is something very special from our embryo program…no doubt, one of our favorites in this pen. His striking pattern, balance and correctness demands your attention. It's hard to pick a hole in this one. His EPD package is just as elite with top 5%WW, 10% $Weaned, 15% YW & Scrotal and 20% Udder Quality.

KR Queen 0345 – Donor Dam of Lot 135

136 KR Surplus 5036

Reg: 21255502 | **Tattoo: 5036** | **DOB: 1/2/25**

BJ Surpass	TEX Playbook 5437		
Connealy Surplus	BJ Prophet 5275	ACT. BW	76
Entraya of Conanga 933A	Spring Cove Reno 4021		
	Entra of Conanga 3353	ADJ. WW	751
Panther Cr Incredible 6704	Musgrave Invision		
KR Miss Sara 0256	Panther Cr JH Blackbird 409		
KR Miss Sara 4461	CFCC Black Jack 001		
	Flag Miss Sara 10598		

CED	BW	WW	YW	MILK	MARB
4	1.0	84	137	25	0.51
REA	**$M**	**$W**	**$F**	**$B**	**$C**
0.47	85	88	67	113	232

Recommended for heifers or cows. A combination calving ease and performance that's hard to come by. This Surplus son that came light at birth and has stood on the accelerator ever since. You'll appreciate the body and pounds of product packed into this guy. A maternal brother sold for $11,000 in last year's sale.

138 KR Annuity 5051

Reg: 21255504 | **Tattoo: 5051** | **DOB: 1/3/25**

Deer Valley Growth Fund	Basin Payweight 1682		
Car Don Annuity 114	Deer Valley Rita 36113	ACT. BW	77
CAR Don Blackbird 935	Quaker Hill Rampage 0A36		
	EF Blackbird 3241	ADJ. WW	693
Carter's Omaha	Basin Payweight 1682		
Carter's Polly F171	TC Marcia 0044		
Carter's Polly Z145	Visiontopline Royal Stockman		
	C F Polly 2902		

CED	BW	WW	YW	MILK	MARB
9	-0.1	83	141	29	0.37
REA	**$M**	**$W**	**$F**	**$B**	**$C**
0.63	77	92	91	130	246

Recommended for heifers or cows. Here is a good footed Annuity who's more moderately framed than others from this sire group…with abundant eye appeal, body volume and capacity. Top 10% EPD's for $Weaned, top 15% WW and top 20% YW & Docility.

137 KR Academy 5124

Reg: 21255495 | **Tattoo: 5124** | **DOB: 1/3/25**

Basin Broker 9162	Basin Payweight Plus 6048		
8N Academy 2101	XLAR Henrietta Pride 6046	ACT. BW	92
8N nola 907	Basin Endeavor 7456		
	8N Nola 711	ADJ. WW	783
Carter's Omaha	Basin Payweight 1682		
Carter's Polly F171	TC Marcia 0044		
Carter's Polly Z145	Visiontopline Royal Stockman		
	C F Polly 2902		

CED	BW	WW	YW	MILK	MARB
4	2.9	81	141	24	0.32
REA	**$M**	**$W**	**$F**	**$B**	**$C**
0.40	27	68	121	156	229

The first of two bulls from the Polly donor that are as maternally bred as any in the entire sale. This Academy carries so much mass, body depth and soundness of structure. Their donor dam was the pick of Robbie and Drew Webster in our 2023 female sale. We expect game changing females from these brothers. EPD's in the top 4% RADG and top 20% WW & YW.

Carter's Polly F171 – Donor Dam of Lots 137 and 138

Think Quality...Think Krebs!

139 KR Academy 5128

ANGUS

Reg: 21255490	Tattoo: 5128	DOB: 1/1/25

Basin Broker 9162
8N Academy 2101
8N nola 907

Kramers Apollo 317
KR Miss Emily 5950
WK Miss Emily 1527

Basin Payweight Plus 6048
XLAR Henrietta Pride 6046
Basin Endeavor 7456
8N Nola 711
Koupal Juneau 797
Kramers Evergreen Erica 1204
WK Roger 8165
WK Miss Emily 9470

ACT. BW
79
ADJ. WW
706

CED	BW	WW	YW	MILK	MARB
11	0.7	76	126	33	0.35
REA	$M	$W	$F	$B	$C
1.00	104	89	116	158	309

Recommended for heifers or cows. The pedigree combination of Academy, Apollo and Roger reads like a who's who of elite maternal sires. There is simply no substitute for genetics and these are a sure thing to produce top quality replacements whose legacy will impact your program for generations. Top 2% EPD's for $Maternal, 10% $Weaned and 15% Foot Quality.

KR Miss Emily 5950 – Donor Dam of Lot 139

140 KR Pinnacle 5257

ANGUS

Reg: 21260248	Tattoo: 5257	DOB: 1/3/25

K C F Bennett Summation
Connealy Pinnacle
Pammy of Conanga 993V

Panther Cr Incredible 6704
KR Pride 0270
KR Pride 6497

K C F Bennett Consent Y75
Thomas Patricia 9705
Connealy Stronghold
Powie of Conanga 7955
Musgrave Invision
Panther Cr JH Blackbird 409
Kramers Apollo 317
KR Pride 4031

ACT. BW
76
ADJ. WW
780

CED	BW	WW	YW	MILK	MARB
11	-1.7	79	140	34	0.58
REA	$M	$W	$F	$B	$C
0.90	64	94	112	163	275

Recommended for heifers or cows. 101 weaning ratio. Extra style, balance an eye appeal are found in this good son of the new Pinnacle sire group. Big time spread from birth to weaning with solid carcass figures to boot. His EPD's read with top 20% YW & PAP and top 25% WW.

141 KR Pride 5161

ANGUS

Reg: 21260240	Tattoo: 5161	DOB: 1/10/25

K C F Bennett Summation
Connealy Pinnacle
Pammy of Conanga 993V

Panther Cr Incredible 6704
KR Pride 0270
KR Pride 6497

K C F Bennett Consent Y75
Thomas Patricia 9705
Connealy Stronghold
Powie of Conanga 7955
Musgrave Invision
Panther Cr JH Blackbird 409
Kramers Apollo 317
KR Pride 4031

ACT. BW
80
ADJ. WW
766

CED	BW	WW	YW	MILK	MARB
3	1.1	85	149	37	0.57
REA	$M	$W	$F	$B	$C
0.91	76	103	119	167	293

Recommended for heifers or cows. This is a strong built, masculine, more ruggedly designed bull from the always dependable, consistent and productive Pride cow family. Top 1% $Weaned and top 15% WW & YW.

Connealy Pinnacle – Sire of Lot 140

142 KR Nugget 5320

ANGUS

Reg: 21257789	Tattoo: 5320	DOB: 2/5/25

Myers Fair-N-Square M39
Huwa Nugget 1239
Huwa 4268 Discovery 8118

LD Capitalist 316
KR Lass 1310
KR Lass 5580

Woodhill Blueprint
Myers Miss Beauty M136
V A R Discovery 2240
Deer Valley Rita 4268
Connealy Capitalist 028
LD Dixie Erica 2053
JAF Over the Limit 14U
WK Lass 0157

ACT. BW
84
ADJ. WW
794

CED	BW	WW	YW	MILK	MARB
8	2.0	92	162	26	0.14
REA	$M	$W	$F	$B	$C
1.15	71	86	146	181	306

104 weaning ratio. Here's a big framed, big hipped, clean sheathed Nugget son from the highly proven and profitable Lass cow family. His dam has earned ratios of BW 3@99 and WW 3@104. Top 4% WW & YW EPD's, top 10% Ribeye and RADG, top 15% $Weaned.

143 KR Inspiration 5266

Reg: 21257743 | **Tattoo: 5266** | **DOB: 1/18/25**

SITZ Incentive 704H	Sitz Stellar 726D	
KR Inspiration 3078	SITZ Barbaramere Nell 53F	ACT. BW
KR Miss Bell 8036	TEF Outside 514	82
	KR Miss Bell 5443	ADJ. WW
KR Digger 8445	Panther Cr Incredible 6704	770
KR Newport Lady 0135	WK Martha 2704	
Dickaus Sup Focus 464	Sitz Superior 10971	
	Dickaus Focus 4144 9048	

CED	BW	WW	YW	MILK	MARB
1	3.8	97	169	24	0.66
REA	$M	$W	$F	$B	$C
0.12	60	80	114	159	266

101 weaning ratio. One of the top performing and most powerful sons of KR Inspiration, the $85,000 top selling sire of our 2024 bull sale. His dam has amassed powerful progeny ratios of WW 4@108 and YW 2@109. His EPD's rank in the top 2% for WW & YW, top 4% RADG, 10% Docility and 20% Foot Quality and $Weaned.

144 KR Big Country 5058

Reg: 21255498 | **Tattoo: 5058** | **DOB: 1/12/25**

S A V Quarterback 7933	S A V Regard 4863	
Kraye Big Country 0179	S A V Blackcap May 3525	ACT. BW
Miss Burgess JK 772	Basin Payweight 1682	82
	Miss Burgess JK 5243	ADJ. WW
May-Way Equity	Barstow Cash	741
KR Lucy Rose 6587	EXG Primrose P054 R3	
KR Lucy Rose 4086	K Bar D Joe Canada 18Y	
	WK Lucy Rose 0216	

CED	BW	WW	YW	MILK	MARB
0	4.0	87	158	34	0.85
REA	$M	$W	$F	$B	$C
0.21	62	80	96	147	253

This is a good looking, stout boned Big Country son that was impressive at weaning but has found another gear ever since. We like him more and more every time we see him! He's a maternal brother to the AI sire, KR Quality, owned by Frey Angus. Top 5% YW, 10% WW & PAP, 15% Heifer Pregnancy and top 25% Udder Quality.

KR Academy 3416 – $25,000 Maternal Brother to Lot 145

Lot 144 – KR Big Country 5058

145 KR Incentive 5260

Reg: 21258680 | **Tattoo: 5260** | **DOB: 1/18/25**

Sitz Stellar 726D	Mohnen Substantial 272	
SITZ Incentive 704H	SITZ Pride 200B	ACT. BW
SITZ Barbaramere Nell 53F	Sitz Invasion 574D	80
	SITZ Barbaramere Nell 105D	ADJ. WW
KR Storm 900	KR Rally	762
KR Miss Bell 1383	GS Identity 42	
KR Miss Bell 8036	TEF Outside 514	
	KR Miss Bell 5443	

CED	BW	WW	YW	MILK	MARB
6	1.2	81	141	30	0.66
REA	$M	$W	$F	$B	$C
0.41	74	84	102	147	265

Recommended for heifers or cows. Strong maternal genetics back up this sensibly sized bull. He comes from the one and only Miss Bell family whose sons lead off the yearling division of this sale. His dam charts progeny ratios of 3@105 at weaning. His EPD's are in the top 15% for $Weaned and top 20% WW & YW.

146 KR Prosper 5262

Reg: 21258642 | **Tattoo: 5262** | **DOB: 1/25/25**

Ellingson Prolific	Ellingson Profound 8155	
Ellingson Prosper	EA Queen 8070	ACT. BW
EA Emblynette 6409	EA JLS Perfect Storm 1863	80
	EA Emblynette 4232	ADJ. WW
Panther Cr Incredible 6704	Musgrave Invision	825
KR Lass 0260	Panther Cr JH Blackbird 409	
WK Lass 1591	WK Return	
	Vermilion Lass 0029	

CED	BW	WW	YW	MILK	MARB
-3	5.6	94	152	22	0.6
REA	$M	$W	$F	$B	$C
0.70	84	79	115	166	299

105 weaning ratio. A big outlined, fast growing son of the new Prosper sire group. He features a modest 80 lb. birth weight coupled with 825 lbs. of weaning weight with length and extension that goes on for days! His EPD's are in the best 3% for WW, 10% YW, Foot Quality & PAP, top 15% $Maternal and top 25% $Weaned & $C.

147 KR Bizz 5229

Reg: 21257766 | **Tattoo: 5229** | **DOB: 1/27/25**

T/D Doc Ryan 049
KR Bizz 2113
KR Miss Alliance 8917F

KR Synergy
KR Lady 0477
KR Lady 8513

Casino Bomber N33
T/D Ruby of Tiffany 824
Panther Cr Incredible 6704
KR Miss Alliance 5273
KR Cadillac Jack
Dickaus 2U66 FW 416
Panther Cr Incredible 6704
KR Lady 6219

ACT. BW
78
ADJ. WW
756

CED	BW	WW	YW	MILK	MARB
4	-0.2	76	115	32	0.23
REA	$M	$W	$F	$B	$C
0.52	87	94	89	116	237

Recommended for heifers or cows. Generations of proven calving ease sires are stacked up through the pedigree of this moderate framed, thick ended bull. His dam has recorded 4 calves with an average BW of 99 and WW of 101. Top 4% $Weaned, top 15% $Maternal and top 20% BW & Docility.

148 KR Nexus 5378

Reg: 21281765 | **Tattoo: 5378** | **DOB: 1/19/25**

Schiefelbein Showman 338
HF Nexus 208K
HF Evening Tinge 118Z

T/D Doc Ryan 049
KR Forever Lady Kem 3059
KR Forever Lady Kem 7070

Schiefelbein Attractive 4565
Frosty Elba 3745
HF Tiger 5T
HF Evening Tinge 55N
Casino Bomber N33
T/D Ruby of Tiffany 824
Plattemere Im T111-B11
KR Forever Lady Kem 4060

ACT. BW
78
ADJ. WW
783

CED	BW	WW	YW	MILK	MARB
8	2.3	94	166	33	0.68
REA	$M	$W	$F	$B	$C
0.68	75	97	105	160	283

Recommended for heifers or cows. A wider bodied, wider ended bull with the look of a bull that will hold up in the toughest environments. For many of our customers, this pedigree offers a change in bloodlines. Top 3% WW, YW & $Weaned and top 5% RADG.

149 KR Freewater 5377

Reg: 21281758 | **Tattoo: 5377** | **DOB: 1/31/25**

Sterling Pacific 904
Kesslers Freewater K171
Kesslers Belle 6537

Tehama Patriarch F028
KR Lady 3023
Werner Lady 6054

Hoover No Doubt
Baldridge Isabel B082
Connealy Black Granite
Kesslers Belle S143
S S Niagara Z29
Tehama Elite Blackbird D826
Werner War Party 1472
Top Line Lady 102

ACT. BW
70
ADJ. WW
763

CED	BW	WW	YW	MILK	MARB
6	0.7	71	132	33	0.81
REA	$M	$W	$F	$B	$C
0.53	87	81	89	149	280

Recommended for heifers or cows. More carcass genetics are offered up in this Freewater son. If it's time to freshen up the genetics in your cowherd…this pedigree will get the job done. His EPD profile ranks in the top 15% $Maternal and top 20% $Weaned.

Werner Lady 6054 – Foundation Dam of Lot 149

150 KR Renovate 5379

Reg: 21281774 | **Tattoo: 5379** | **DOB: 1/13/25**

S Architect 9501
GB Renovate A62L
GB Treasure Y62J

KR Keynote
KR Sandy 3124
KR Sandy 0481

SydGen Blueprint
S Blossom 7514
Koupals B&B Infinity 9012
GB Treasure R62D
KR Splash 8903F
GS Joe Usa 96
Musgrave Crackerjack
KR Sandy 8102

ACT. BW
64
ADJ. WW
756

CED	BW	WW	YW	MILK	MARB
6	1.9	91	160	29	0.61
REA	$M	$W	$F	$B	$C
0.93	49	89	119	173	273

105 weaning ratio. Recommended for heifers or cows. A heavy muscled Renovate son with big time spread from birth to weaning with bloodlines that are different that most other KR genetics. Top 5% EPD's for WW & YW, 10% $Weaned and 15% Docility.

Favorites from the Herd Bull Factory...KR Britt 5929!!!

151 KR Prosper 5230

Reg: 21258769 | Tattoo: 5230 | DOB: 1/25/25

Ellingson Prolific
Ellingson Prosper
EA Emblynette 6409

Panther Cr Incredible 6704
KR Empress 9288
KR Empress 7676

Ellingson Profound 8155
EA Queen 8070
EA JLS Perfect Storm 1863
EA Emblynette 4232
Musgrave Invision
Panther Cr JH Blackbird 409
Bushs Tundra 602
KR Empress 5630

ACT. BW
80
ADJ. WW
688

CED	BW	WW	YW	MILK	MARB
3	2.6	72	126	30	0.61
REA	**$M**	**$W**	**$F**	**$B**	**$C**
0.78	89	73	93	146	278

Recommended for heifers or bulls. 101 weaning ratio. Don't miss this one, look him up on sale day. Bulls that combine his eye appeal and pattern with this much performance and EPD data are hard to find. Top 4% $Weaned, top 5% BW and top 20% WW, YW & PAP.

152 KR Surplus 5017

Reg: 21255491 | Tattoo: 5017 | DOB: 1/14/25

BJ Surpass
Connealy Surplus
Entraya of Conanga 933A

Kramers Apollo 317
KR Britt 5929
Brusett Britt Y174

TEX Playbook 5437
BJ Prophet 5275
Spring Cove Reno 4021
Entra of Conanga 3353
Koupal Juneau 797
Kramers Evergreen Erica 1204
Brusett Franklin U28
Brusett Britt 595

ACT. BW
80
ADJ. WW
755

CED	BW	WW	YW	MILK	MARB
5	2.8	87	144	31	0.64
REA	**$M**	**$W**	**$F**	**$B**	**$C**
0.56	70	90	80	132	241

One of the best quality bulls in the pen with our kind of look and eye appeal! He's a stout made, high volume, performance bull that's loaded up with red meat and muscle from end to end. His EPD package includes top 10% WW & $Weaned and top 15% Foot Quality.

153 KR Surplus 5119

Reg: 21255484 | Tattoo: 5119 | DOB: 1/11/25

BJ Surpass
Connealy Surplus
Entraya of Conanga 933A

Kramers Apollo 317
KR Britt 5929
Brusett Britt Y174

TEX Playbook 5437
BJ Prophet 5275
Spring Cove Reno 4021
Entra of Conanga 3353
Koupal Juneau 797
Kramers Evergreen Erica 1204
Brusett Franklin U28
Brusett Britt 595

ACT. BW
82
ADJ. WW
731

CED	BW	WW	YW	MILK	MARB
6	1.4	81	136	28	0.62
REA	**$M**	**$W**	**$F**	**$B**	**$C**
0.59	92	88	76	132	263

Recommended for heifers or cows. A full brother to the previous lot that is a touch more moderate framed. This easy keeper offers a lower BW and better CED figures than his brother. His EPD's rank in the top 10% for Foot Quality, $Weaned & $Maternal, top 20% WW and top 25% YW.

154 KR Nexus 5117

Reg: 21255455 | Tattoo: 5117 | DOB: 1/10/25

Schiefelbein Showman 338
HF Nexus 208K
HF Evening Tinge 118Z

Kramers Apollo 317
KR Britt 5929
Brusett Britt Y174

Schiefelbein Attractive 4565
Frosty Elba 3745
HF Tiger 5T
HF Evening Tinge 55N
Koupal Juneau 797
Kramers Evergreen Erica 1204
Brusett Franklin U28
Brusett Britt 595

ACT. BW
80
ADJ. WW
706

CED	BW	WW	YW	MILK	MARB
3	1.5	69	124	26	0.06
REA	**$M**	**$W**	**$F**	**$B**	**$C**
0.47	53	64	77	103	187

Recommended for heifers or cows. A moderate framed Nexus son with more length than other bulls his size. He has the muscle, balance and bone his famous dam stamps her sons with. His full brother was one of the most popular members of our Denver Yard display. A perfect choice for those who want maxim quality and value in their replacement heifers.

155 KR Hayday 5049

Reg: 21255460 | Tattoo: 5049 | DOB: 1/6/25

Connealy Finnegan
Connealy Hayday
Hershey of Conanga 7467

Kramers Apollo 317
KR Britt 5929
Brusett Britt Y174

Connealy Niobrara 5451
Black Ceyla of Conanga 0267
Deer Valley Old Hickory
Hester of Conanga 5507
Koupal Juneau 797
Kramers Evergreen Erica 1204
Brusett Franklin U28
Brusett Britt 595

ACT. BW
79
ADJ. WW
724

CED	BW	WW	YW	MILK	MARB
2	3.0	72	127	33	0.41
REA	**$M**	**$W**	**$F**	**$B**	**$C**
0.57	77	79	81	127	242

Extra maternal and extra correct. A fun to look at kind of Hayday son that is smooth shouldered, big ribbed and perfect hipped. We love the athleticism and structure in this bull's structure. He posts a balanced EPD set with one of the most bullet proof pedigrees in the pen.

KR Britt 5929 – Donor Dam of Lots 153-156

8N Academy, One of the Most Influential Sires in Our Program!

156 KR Academy 5234

Reg: 21257749 | Tattoo: 5234 | DOB: 1/20/25

Basin Broker 9162
8N Academy 2101
8N nola 907

Panther Cr Incredible 6704
KR Duchess 0280
KR Duchess 5586

Basin Payweight Plus 6048
XLAR Henrietta Pride 6046
Basin Endeavor 7456
8N Nola 711
Musgrave Invision
Panther Cr JH Blackbird 409
HF Simulator 62Z
WK Duchess 9526

ACT. BW
76
ADJ. WW
779

CED	BW	WW	YW	MILK	MARB
8	1.9	81	136	31	0.44
REA	$M	$W	$F	$B	$C
0.76	70	89	112	152	267

Recommended for heifers or cows. 102 weaning ratio. The value and quality of Academy genetics is more evident with each new calf crop. This year's set is stout! Their balance, body and shape are hard to match. His EPD's rank in the top 10% for $Weaned & Scrotal, 20% WW and top 25% YW & PAP.

8N Academy – Sire of Lots 156 -159

157 KR Academy 5195

Reg: 21257834 | Tattoo: 5195 | DOB: 2/10/25

Basin Broker 9162
8N Academy 2101
8N nola 907

KR Digger 8445
KR Princess 2291
KR Princess 5118

Basin Payweight Plus 6048
XLAR Henrietta Pride 6046
Basin Endeavor 7456
8N Nola 711
Panther Cr Incredible 6704
WK Martha 2704
K R Gavel 1057
WK Princess 2310

ACT. BW
78
ADJ. WW
782

CED	BW	WW	YW	MILK	MARB
9	2.9	82	143	31	0.71
REA	$M	$W	$F	$B	$C
0.48	71	84	116	165	285

105 weaning ratio. This Academy has some extra gas in the tank. He's a bigger, growthier, more upstanding bull out of a really long bodied, good framed Digger daughter. Dam has earned progeny ratios of BW 2@98 and WW 2@102. His EPD's include top 10% RADG, 15% $Weaned & Foot Quality and top 20% WW & YW.

158 KR Academy 5248

Reg: 21257793 | Tattoo: 5248 | DOB: 1/20/25

Basin Broker 9162
8N Academy 2101
8N nola 907

Panther Cr Incredible 6704
KR Duchess 0280
KR Duchess 5586

Basin Payweight Plus 6048
XLAR Henrietta Pride 6046
Basin Endeavor 7456
8N Nola 711
Musgrave Invision
Panther Cr JH Blackbird 409
HF Simulator 62Z
WK Duchess 9526

ACT. BW
68
ADJ. WW
760

CED	BW	WW	YW	MILK	MARB
2	2.6	81	143	30	0.46
REA	$M	$W	$F	$B	$C
0.57	48	81	122	161	257

An embryo bull that was light at birth and gained fast through the summer! He is a good performing, good sized bull with lots of stretch and length of body. The Duchess 0280 donor consistently puts more body volume and udder quality in her progeny. His EPD's read with top 10% RADG and top 20% WW, YW & $Weaned.

KR Duchess 5586 – Foundation Dam of Lot 158

159 KR Nugget 5283

Reg: 21257799 | **Tattoo: 5283** | **DOB: 2/15/25**

Myers Fair-N-Square M39	Woodhill Blueprint	
Huwa Nugget 1239	Myers Miss Beauty M136	**ACT. BW**
Huwa 4268 Discovery 8118	V A R Discovery 2240	78
	Deer Valley Rita 4268	**ADJ. WW**
Chestnut Strut	G A R Ashland	847
KR Lassy Tee 1489	CN Blackbird Susan 720	
KR Lassy Tee 9106	Sma Watchout 482	
	KR Lassy Tee 5933	

CED	BW	WW	YW	MILK	MARB
-3	3.6	85	136	25	0.58
REA	**$M**	**$W**	**$F**	**$B**	**$C**
0.88	67	84	115	169	286

This Nugget son is a powerhouse! He is a thick, muscular, shapely bull with a pedigree offering new bloodlines for those looking to change genetics. Dam has earned impressive progeny ratio of WW 3@96 and 3@106. His EPD's rank in the top 15% WW & $Weaned, 20% Heifer Pregnancy and top 25% YW.

160 KR Freewater 5399

Reg: 21281779 | **Tattoo: 5399** | **DOB: 1/19/25**

Sterling Pacific 904	Hoover No Doubt	
Kesslers Freewater K171	Baldridge Isabel B082	**ACT. BW**
Kesslers Belle 6537	Connealy Black Granite	75
	Kesslers Belle S143	**ADJ. WW**
KR Mojo 8520	Panther Cr Incredible 6704	758
KR Savannah 3165	KR Princess 6394	
KR Savannah 0534	KR Cornerstone 7939	
	KR Savannah 6286	

CED	BW	WW	YW	MILK	MARB
17	-1.3	69	129	27	0.17
REA	**$M**	**$W**	**$F**	**$B**	**$C**
0.69	78	74	103	133	251

Recommended for heifers or cows. A standout for balance and quality that checks the boxes for growth, performance and muscle. Take note of the CED figures and negative BW EPD on this calving ease prospect. The Savannah family also produced the popular AI sire, KR Casino. His top 15% PAP EPD will appeal to those needing bulls that will adapt to higher elevations.

161 KR I Beam 5473

Reg: 21281715 | **Tattoo: 5473** | **DOB: 3/2/25**

G A R Sunbeam	G A R Sunrise	
Connealy I Beam	G A R Ingenuity 3132	**ACT. BW**
Brinda of Conanga 975X	Connealy Payraise	78
	Britha of Conanga 167	**ADJ. WW**
Ridl Roosevelt 820	Vermilion Roughrider	808
KR Montana Miss 0028	Ridl Katrina 326	
KR Montana Miss 7630	WRAF Believe	
	KR Montana 5351	

CED	BW	WW	YW	MILK	MARB
3	2.0	94	171	30	0.35
REA	**$M**	**$W**	**$F**	**$B**	**$C**
0.83	92	96	83	124	253

Recommended for heifers or cows. 103 weaning ratio. Excellent length of body and levelness of pattern. It's impressive to see calving ease genetics that carry this kind of muscle shape and expression. His EPD's rank in the top 3% for WW, YW & $Weaned, top 10% YW & $Maternal and top 15% Heifer Pregnancy.

162 KR Nugget 5325

Reg: 21257787 | **Tattoo: 5325** | **DOB: 2/10/25**

Myers Fair-N-Square M39	Woodhill Blueprint	
Huwa Nugget 1239	Myers Miss Beauty M136	**ACT. BW**
Huwa 4268 Discovery 8118	V A R Discovery 2240	80
	Deer Valley Rita 4268	**ADJ. WW**
KR Mojo 8520	Panther Cr Incredible 6704	779
KR Lady Trend1291	KR Princess 6394	
WK Lady Trend 1102	VAR Rocky 80029	
	BLC NF 095 N Trend 604	

CED	BW	WW	YW	MILK	MARB
8	1.3	78	136	31	0.57
REA	**$M**	**$W**	**$F**	**$B**	**$C**
1.00	98	89	95	148	290

102 weaning ratio. Powerful maternal genetics in the pedigree of this Nugget son. He is a nicely balanced, ultra-complete bull that is level and square in his build. Top 4% $Maternal, top 10% $Weaned, top 25% WW, YW and Udder Quality. Dam's ratios WW 3@103 and YW 2@105.

163 KR Twist 5189

Reg: 21257804 | **Tattoo: 5189** | **DOB: 2/24/25**

Kraye Big Country 0179	S A V Quarterback 7933	
KR Twist 2405	Miss Burgess JK 772	**ACT. BW**
KR Princess 7682	Bushs Tundra 602	86
	KR Princess 5293	**ADJ. WW**
Crawford Guarantee 9137	Connealy Payraise	783
KR Savannah 2010	Crawford Ms Armory D40	
KR Savannah 6259	Kramers Apollo 317	
	Malsons Savannah 27Y	

CED	BW	WW	YW	MILK	MARB
4	3.9	83	134	29	0.61
REA	**$M**	**$W**	**$F**	**$B**	**$C**
0.82	85	83	86	140	267

105 weaning ratio. This is a heavy muscled, thick made Twister son that displays the balance, look and eye appeal we consistently see from the Savannah cow family. His top 2% PAP EPD indicates better adaptability to higher elevations. He also ranks in the top 15% EPD's for WW, $Weaned & $Maternal.

KR Savannah 6259 – The Foundation Dam of Lot 163

Fast Gaining Performance Bulls with Top Ranking EPD's!

164 KR Prosper 5319

Reg: 21258645 | **Tattoo: 5319** | **DOB: 2/3/25**

Ellingson Prolific
Ellingson Prosper
EA Emblynette 6409

KR Digger 8445
KR Miss Angus 0167
KR Miss Angus 5542

Ellingson Profound 8155
EA Queen 8070
EA JLS Perfect Storm 1863
EA Emblynette 4232
Panther Cr Incredible 6704
WK Martha 2704
Kramers Apollo 317
KR Miss Angus 3380

ACT. BW
76
ADJ. WW
825

CED	BW	WW	YW	MILK	MARB
3	4.8	96	155	23	0.44
REA	**$M**	**$W**	**$F**	**$B**	**$C**
0.79	66	86	121	163	277

108 weaning ratio. A big framed performance bull with a low actual birth weight and 825 lbs. of weaning! He's backed a pedigree packed with top genetics for growth and gain and reads with top 2% EPD's for WW, top 10% YW and top 15% $Weaned.

166 KR I Beam 5466

Reg: 21281835 | **Tattoo: 5466** | **DOB: 3/9/25**

G A R Sunbeam
Connealy I Beam
Brinda of Conanga 975X

Carter's Payweight 1682-C204
KR Queen Eva 9256
CW 071 Queen Eva 750

G A R Sunrise
G A R Ingenuity 3132
Connealy Payraise
Britha of Conanga 167
Basin Payweight 1682
Carter's Rita A120
Ponca Creek Pepper
CW 633 Queen Eva 071

ACT. BW
78
ADJ. WW
868

CED	BW	WW	YW	MILK	MARB
5	1.7	92	158	39	0.5
REA	**$M**	**$W**	**$F**	**$B**	**$C**
0.40	81	105	88	132	252

Recommended for heifers or cows. 111 weaning ratio. A slightly younger bull that has performed as well as the older bulls in the pen. If you have heifers to breed this year, here is great calving ease prospect with a pedigree that's an outcross than most other KR genetics. Top 1% EPD's for $Weaned, top 5% WW & YW, top 10% Heifer Pregnancy and top 15% Docility.

165 KR Nugget 5312

Reg: 21257786 | **Tattoo: 5312** | **DOB: 2/9/25**

Myers Fair-N-Square M39
Huwa Nugget 1239
Huwa 4268 Discovery 8118

Panther Cr Incredible 6704
KR Britt 1277
KR Britt 5929

Woodhill Blueprint
Myers Miss Beauty M136
V A R Discovery 2240
Deer Valley Rita 4268
Musgrave Invision
Panther Cr JH Blackbird 409
Kramers Apollo 317
Brusett Britt Y174

ACT. BW
88
ADJ. WW
764

CED	BW	WW	YW	MILK	MARB
-2	3.3	83	140	40	0.4
REA	**$M**	**$W**	**$F**	**$B**	**$C**
0.88	68	96	97	144	255

More shape, width and muscle thickness is found in this good-looking Nugget son that comes from the famed Britt family that's so well known for the herd bulls they produce. EPD's in the top 3% for WW, top 15% WW and top 20% YW & RADG.

167 KR Woody 5487

Reg: 21281725 | **Tattoo: 5487** | **DOB: 3/5/25**

Tehama Testament
Woodhill Woody
Cherne Evergreen F348-G520

Barstow Fever F400
KR Style 1044
KR Style 8442

Tehama Patriarch F028
Tehama Mary Blackbird E789
Spring Cove Reno 4021
Cherne Evergreen D501-F348
JMB Traction 292
Barstow Miss Dianna C137
KR Apollo 6458
WK Style 2682

ACT. BW
80
ADJ. WW
749

CED	BW	WW	YW	MILK	MARB
11	1.2	90	157	27	0.46
REA	**$M**	**$W**	**$F**	**$B**	**$C**
0.99	81	90	108	154	281

Recommended for heifers or cows. Fresh new genetics from the Woody sire group. He's a wide tracking, powerfully built bull with thickness from end to end. EPD's in the top 10% for WW, YW & $Weaned, top 15% CED and top 20% $Maternal, Heifer Pregnancy & RADG.

Woodhill Woody – Sire of Lot 167

168 KR Freewater 5391

Reg: 21281763 | **Tattoo: 5391** | **DOB: 1/27/25**

Sterling Pacific 904	Hoover No Doubt		
Kesslers Freewater K171	Baldridge Isabel B082	ACT. BW	
Kesslers Belle 6537	Connealy Black Granite	66	
	Kesslers Belle S143	ADJ. WW	
Wilks Regiment 9035	WAR Cavalry B063 Z044	727	
KR Miss Alliance 3049	Vintage Chloe 6137		
KR Miss Alliance 8917F	Panther Cr Incredible 6704		
	KR Miss Alliance 5273		

CED	BW	WW	YW	MILK	MARB
9	-1.5	71	130	36	0.5
REA	**$M**	**$W**	**$F**	**$B**	**$C**
0.35	51	85	96	135	226

Recommended for heifers or cows. A more moderate frame size, shapely bull with massive body volume. Use with confidence on your existing KR genetics…these bloodlines are an outcross to most others in our program. EPD's in the top 10% for CED & Scrotal, top 15% Docility and $Weaned and top 20% PAP.

Kesslers Freewater K171 – Sire of Lot 168

169 KR Academy 5172

Reg: 21257813 | **Tattoo: 5172** | **DOB: 1/6/25**

Basin Broker 9162	Basin Payweight Plus 6048		
8N Academy 2101	XLAR Henrietta Pride 6046	ACT. BW	
8N nola 907	Basin Endeavor 7456	80	
	8N Nola 711	ADJ. WW	
TEF Outside 514	HA Outside 3008	679	
KR Miss Bell 8036	T E F Jet Princess 714		
KR Miss Bell 5443	Connealy Black Granite		
	KR Miss Bell 3587		

CED	BW	WW	YW	MILK	MARB
8	0.3	74	135	36	0.57
REA	**$M**	**$W**	**$F**	**$B**	**$C**
0.61	74	86	114	161	283

Recommended for heifers or cows. A powerfully built full brother to the three brothers that lead off the yearling division of this sale…including the popular member of our Yard display in Denver! His EPD profile reads with top 15% RADG, Scrotal & $Weaned. Many regard his elite donor dam as the best donor in our program!

171 KR Faithful 5309

Reg: 21257797 | **Tattoo: 5309** | **DOB: 2/6/25**

HPCA Veracious	Mill Brae Identified 4031		
44 Faithful 2764	H P C A Sunrise A246	ACT. BW	
DCF Ruby of Tiffany 6799	V A R Generation 2100	80	
	DCF Ruby of Tiffany 7592	ADJ. WW	
Crawford Guarantee 9137	Connealy Payraise	828	
KR Misty 1437	Crawford Ms Armory D40		
KR Misty 9145	KR Rally		
	KR Misty 4367		

CED	BW	WW	YW	MILK	MARB
9	0.1	84	150	28	0.89
REA	**$M**	**$W**	**$F**	**$B**	**$C**
1.45	91	89	131	205	357

Recommended for heifers or cows. A nicely shaped Faithful son that's good on paper and in person. His impressive EPD profile shows top 1% Ribeye & Docility, top 5% $C, top 10% YW, $Maternal & $Weaned, top 15% WW & RADG and top 25% BW.

170 KR Bizz 5333

Reg: 21257874 | **Tattoo: 5333** | **DOB: 2/8/25**

T/D Doc Ryan 049	Casino Bomber N33		
KR Bizz 2113	T/D Ruby of Tiffany 824	ACT. BW	
KR Miss Alliance 8917F	Panther Cr Incredible 6704	84	
	KR Miss Alliance 5273	ADJ. WW	
KR Synergy	KR Cadillac Jack	744	
KR Tallulah 9303	Dickaus 2U66 FW 416		
KR Tallulah 7130	KR Millionaire		
	KR Tallulah 4313		

CED	BW	WW	YW	MILK	MARB
9	-0.4	79	135	32	0.45
REA	**$M**	**$W**	**$F**	**$B**	**$C**
0.53	74	92	98	134	248

Recommended for heifers or cows. Double digit CED figures paired with a negative BW EPD and low actual birth weight makes this deep bodied Bizz son an easy choice for those breeding heifers this spring. His EPD set offers top 10% for $Weaned, top 25% WW and Docility.

172 KR Faithful 5295

Reg: 21257780 | **Tattoo: 5295** | **DOB: 2/9/25**

HPCA Veracious	Mill Brae Identified 4031	
44 Faithful 2764	H P C A Sunrise A246	**ACT. BW**
DCF Ruby of Tiffany 6799	V A R Generation 2100	82
	DCF Ruby of Tiffany 7592	**ADJ. WW**
TEF Outside 514	HA Outside 3008	728
KR Misty 1180	T E F Jet Princess 714	
KR Misty 6440	Garret's Windy 80J3	
	KR Misty 4367	

CED	BW	WW	YW	MILK	MARB
3	3.5	94	158	19	1.24
REA	**$M**	**$W**	**$F**	**$B**	**$C**
1.01	75	81	131	215	354

Extra power and muscle structure are offered in the high carcass son of Faithful. He boasts a strong EPD tabulation including top 3% WW, 5% YW & $C, top 10% $B & RADG, top 15% Marbling and top 20% Ribeye.

44 Faithful – Sire of Lots 172 and 173

173 KR Recognized 5363

Reg: 21281780 | **Tattoo: 5363** | **DOB: 2/7/25**

Mill Brae Identified 4031	Koupals B&B Identity	
44 Recognized 8L16	Mill Brae Pro Blackcap 1092	**ACT. BW**
RRR Isabel R0218	Connealy Confidence Plus	79
	Baldridge Isabel B068	**ADJ. WW**
Connealy I Beam	G A R Sunbeam	792
KR Miss Alliance 3173	Brinda of Conanga 975X	
KR Miss Alliance 0384	Panther Cr Incredible 6704	
	KR Miss Alliance 5273	

CED	BW	WW	YW	MILK	MARB
5	0.2	72	129	25	0.98
REA	**$M**	**$W**	**$F**	**$B**	**$C**
0.95	76	72	109	182	312

Recommended for heifers or cows. 101 weaning ratio. A medium frame size heifer bull prospect with a pedigree offering new bloodlines to most other KR genetics. Study his carcass figures, they are excellent! His EPD's read with top 15% Docility & RADG, top 20% $C and top 25% Ribeye and $B.

174 KR Recognized 5374

Reg: 21281828 | **Tattoo: 5374** | **DOB: 2/10/25**

Mill Brae Identified 4031	Koupals B&B Identity	
44 Recognized 8L16	Mill Brae Pro Blackcap 1092	**ACT. BW**
RRR Isabel R0218	Connealy Confidence Plus	80
	Baldridge Isabel B068	**ADJ. WW**
TR Taser 0091H	Musgrave 316 Stunner	777
KR Princess 3556	TR MS Katinka 7140E	
KJN Princess 84F	Panther Cr Incredible 6704	
	KJN Princess 647D	

CED	BW	WW	YW	MILK	MARB
2	2.1	83	145	31	0.75
REA	**$M**	**$W**	**$F**	**$B**	**$C**
0.39	73	91	91	145	261

108 weaning ratio. A heavy weaning, moderate framed, heavy muscled bull from the new Recognized sire group that is consistently putting more carcass quality in his progeny. He boasts top ranking EPD's that include top 10% $Weaned, top 15% WW & YW plus top 20% Scrotal.

175 KR Nexus 5404

Reg: 21281756 | **Tattoo: 5404** | **DOB: 1/20/25**

Schiefelbein Showman 338	Schiefelbein Attractive 4565	
HF Nexus 208K	Frosty Elba 3745	**ACT. BW**
HF Evening Tinge 118Z	HF Tiger 5T	78
	HF Evening Tinge 55N	**ADJ. WW**
LAR Man In Black	Bar R Jet Black 5063	784
KR Queen 3010	JMB Maxine TG 2131	
KR Queen 5104	K R Gavel 1057	
	WK Queen 2437	

CED	BW	WW	YW	MILK	MARB
5	2.9	79	143	20	0.86
REA	**$M**	**$W**	**$F**	**$B**	**$C**
0.57	68	63	105	167	285

102 weaning ratio. A Nexus son with all the best parts of his powerful sire, including added body volume and capacity with extra fleshing ability. In addition to top 20% YW EPD's and top 25% WW…this Nexus also offers up better carcass data than others with strong figures for marbling.

176 KR Nexus 5406

Reg: 21281797 | **Tattoo: 5406** | **DOB: 1/20/25**

Schiefelbein Showman 338	Schiefelbein Attractive 4565	
HF Nexus 208K	Frosty Elba 3745	**ACT. BW**
HF Evening Tinge 118Z	HF Tiger 5T	84
	HF Evening Tinge 55N	**ADJ. WW**
Ridl Striker	Sitz Resilient 10208	743
KR Delia 3346	Ridl Pamela 953	
KR Delia 9110	7/S Splash 415	
	KR Lassy Lady 5938	

CED	BW	WW	YW	MILK	MARB
1	3.5	77	141	33	0.75
REA	**$M**	**$W**	**$F**	**$B**	**$C**
0.88	71	73	115	174	297

103 weaning ratio. Study this deal a little closer. This is another top Nexus in this pen with tons of look, balance and quality. He doesn't skimp on data either with top performing growth and carcass figures ranking in the best 20% for YW & Foot Quality and top 10% Udder Quality.

Sons From the Leading Blackcap Donor in Our Embryo Program!

KR Blackcap 9072 – Donor Dam of Lots 179-181

The Blackcap family has been a mainstay in the Krebs Ranch cowherd for decades, producing such top selling herd sires as WK Vegas and KR Leader. KR Blackcap 9072 is fourth female in the genealogy of the Blackcap's to earn their way to the donor pen and is now writing her own chapter in the history book of the KR Blackcap family. You can trust that the maternal genetics in the next three bulls are the most proven, dependable and consistent we have to offer.

177 KR Freewater 5401

Reg: 21281764 | Tattoo: 5401 | DOB: 1/31/25

Sterling Pacific 904	Hoover No Doubt	
Kesslers Freewater K171	Baldridge Isabel B082	ACT. BW 78
Kesslers Belle 6537	Connealy Black Granite	
	Kesslers Belle S143	ADJ. WW 776
Connealy Hayday	Connealy Finnegan	
KR Miss Bell 3054	Hershey of Conanga 7467	
KR Miss Bell 8036	TEF Outside 514	
	KR Miss Bell 5443	

CED	BW	WW	YW	MILK	MARB
4	2.0	79	139	26	0.84
REA	**$M**	**$W**	**$F**	**$B**	**$C**
0.72	89	82	109	174	315

This Freewater son is built like a Mack truck! He's wide from end to end with an especially big, thick, meaty hip and hindquarter. We love the way this pedigree reads…it's anchored by the immortal donor, KR Miss Bell 8036! Top 10% EPD's for $Maternal, top 20% $Weaned & RADG and top 25% WW & YW.

Kesslers Freewater K171 – Sire of Lot 177

178 KR Powercat 5143

Reg: 21255988 | Tattoo: 5143 | DOB: 2/20/25

E & B Wildcat 9402	GAR Discovery 6737H	
G A R Powercat	E&B Lady Plus 643	ACT. BW 80
Daltons Rita 0206	GB Fireball 672	
	Daltons Rita 8225	ADJ. WW 716
Kramers Apollo 317	Koupal Juneau 797	
KR Britt 5929	Kramers Evergreen Erica 1204	
Brusett Britt Y174	Brusett Franklin U28	
	Brusett Britt 595	

CED	BW	WW	YW	MILK	MARB
11	0.4	72	131	28	0.99
REA	**$M**	**$W**	**$F**	**$B**	**$C**
0.71	96	76	94	165	310

Recommended for heifers or cows. A complete Powercat sons that stacks power carcass genetics on power maternal genetics! His strong EPD set shows impressive growth and carcass stats with top 3% EPD's for Foot Quality and top 5% $Maternal…plus top 10% PAP, an especially important number for those of you breeding cattle at altitude.

179 KR Surplus 5122

Reg: 21269079 | Tattoo: 5122 | DOB: 2/21/25

BJ Surpass	TEX Playbook 5437	
Connealy Surplus	BJ Prophet 5275	ACT. BW 94
Entraya of Conanga 933A	Spring Cove Reno 4021	
	Entra of Conanga 3353	ADJ. WW 759
Panther Cr Incredible 6704	Musgrave Invision	
KR Blackcap 9072	Panther Cr JH Blackbird 409	
WK Blackcap 9215	Connealy All Around	
	WK Blackcap 7166	

CED	BW	WW	YW	MILK	MARB
0	3.5	83	135	28	0.82
REA	**$M**	**$W**	**$F**	**$B**	**$C**
0.64	67	82	87	149	260

A royally bred bull with solid carcass figures for both marbling and ribeye. His genetic profile reads with top 10% EPD's for Scrotal, top 15% WW and top 20% $Weaned & Docility.

Bulls with Strong Maternal Genetics!

180 KR Surplus 5121

Reg: 21269081 | **Tattoo: 5121** | **DOB: 2/21/25**

BJ Surpass
Connealy Surplus
Entraya of Conanga 933A

Panther Cr Incredible 6704
KR Blackcap 9072
WK Blackcap 9215

TEX Playbook 5437
BJ Prophet 5275
Spring Cove Reno 4021
Entra of Conanga 3353
Musgrave Invision
Panther Cr JH Blackbird 409
Connealy All Around
WK Blackcap 7166

ACT. BW
80
ADJ. WW
782

CED	BW	WW	YW	MILK	MARB
-2	4.2	88	144	29	0.56
REA	**$M**	**$W**	**$F**	**$B**	**$C**
0.72	66	84	95	145	254

A full brother to the previous lot with a slight advantage in weaning, yearling and ribeye data, above his sibling. This is an expressively muscled bull that shows you shape and bulge of muscle from every angle. His EPD set reads with top 10% WW & Docility, top 15% $Weaned & Scrotal with top 20% YW.

KR Queen 6800 – Donor Dam of Lot 182

181 KR Pinnacle 5106

Reg: 21269065 | **Tattoo: 5106** | **DOB: 1/6/25**

K C F Bennett Summation
Connealy Pinnacle
Pammy of Conanga 993V

Panther Cr Incredible 6704
KR Blackcap 9072
WK Blackcap 9215

K C F Bennett Consent Y75
Thomas Patricia 9705
Connealy Stronghold
Powie of Conanga 7955
Musgrave Invision
Panther Cr JH Blackbird 409
Connealy All Around
WK Blackcap 7166

ACT. BW
80
ADJ. WW
714

CED	BW	WW	YW	MILK	MARB
4	2.3	84	142	30	0.74
REA	**$M**	**$W**	**$F**	**$B**	**$C**
0.49	102	91	89	142	286

Recommended for heifers or cows. This is the best heifer bull prospect of the three maternal brothers. He's a sound structured, clean sheathed, large testicled bull with an elite EPD tabulation that includes top 3% $Maternal, top 10% $Weaned & Heifer Pregnancy, top 15% WW, Scrotal & Docility with top 20% YW.

183 KR Academy 5022

Reg: 21255497 | **Tattoo: 5022** | **DOB: 1/24/25**

Basin Broker 9162
8N Academy 2101
8N nola 907

Panther Cr Incredible 6704
KR Lass 9118
WK Lass 1591

Basin Payweight Plus 6048
XLAR Henrietta Pride 6046
Basin Endeavor 7456
8N Nola 711
Musgrave Invision
Panther Cr JH Blackbird 409
WK Return
Vermilion Lass 0029

ACT. BW
80
ADJ. WW
764

CED	BW	WW	YW	MILK	MARB
11	-0.5	78	132	33	0.37
REA	**$M**	**$W**	**$F**	**$B**	**$C**
0.42	69	92	97	128	235

Recommended for heifers or cows. A big, growthy, long sided Academy son from a powerhouse donor from the Lass cow family. He boasts a big EPD spread from birth to weaning with top 10% $Weaned, 15% CED, 20% BW and 25% WW.

182 KR Academy 5032

Reg: 21255472 | **Tattoo: 5032** | **DOB: 1/5/25**

Basin Broker 9162
8N Academy 2101
8N nola 907

Bushs Tundra 602
KR Queen 6800
WK Queen 1423

Basin Payweight Plus 6048
XLAR Henrietta Pride 6046
Basin Endeavor 7456
8N Nola 711
Basin Excitement
Bushs Lady Timeless 2850
VAR Rocky 80029
WK Queen 9076

ACT. BW
70
ADJ. WW
745

CED	BW	WW	YW	MILK	MARB
13	-1.2	65	107	30	0.41
REA	**$M**	**$W**	**$F**	**$B**	**$C**
0.53	74	78	104	141	257

Recommended for heifers or cows. Extra style, eye appeal and pattern in this smooth made Academy son from the powerful KR Queen 6800 donor. Potent maternal genetics pulse through both sides of this proven pedigree. Top 5% EPD's for Scrotal, top 10% CED & BW and top 25% $Weaned.

KR Lass 9118 – Donor Dam of Lot 183

184 KR Academy 5127

Reg: 21255454 | **Tattoo: 5127** | **DOB: 1/3/25**

Basin Broker 9162
8N Academy 2101
8N nola 907

Bushs Tundra 602
KR Queen 6800
WK Queen 1423

Basin Payweight Plus 6048
XLAR Henrietta Pride 6046
Basin Endeavor 7456
8N Nola 711
Basin Excitement
Bushs Lady Timeless 2850
VAR Rocky 80029
WK Queen 9076

ACT. BW
80
ADJ. WW
595

CED	BW	WW	YW	MILK	MARB
11	-0.2	73	121	24	0.22
REA	**$M**	**$W**	**$F**	**$B**	**$C**
0.43	65	75	108	134	239

Recommended for heifers or cows. This maternally bred heifer bull prospect is complete and fault free in his design with kind of head, neck and shoulder you want to see in a calving ease bull. His EPD's rank in the top 15% for BW and top 20% for BW.

187 KR Recognized 5375

Reg: 21281798 | **Tattoo: 5375** | **DOB: 2/16/25**

Mill Brae Identified 4031
44 Recognized 8L16
RRR Isabel R0218

KR Top Gun 0914
KR Sabrina 3355
Sua Consensus Sabre 4297

Koupals B&B Identity
Mill Brae Pro Blackcap 1092
Connealy Confidence Plus
Baldridge Isabel B068
KR Mojo 8520
KR Savannah 8901F
Connealy Consensus 7229
SUA 004 of 6I6 Sabre 6083

ACT. BW
72
ADJ. WW
759

CED	BW	WW	YW	MILK	MARB
-3	4.1	81	134	21	0.54
REA	**$M**	**$W**	**$F**	**$B**	**$C**
1.26	57	67	90	149	250

44 Recognized brings brand new carcass and performance genetics to the table. This is a deep bodied, sound structured, easy traveling bull with extra length and extension. His grandam produced as many bulls for our Denver Yard display as any in recent history. Great cow family here! Top 20% EPD's for WW and Foot Quality.

185 KR Maker 5382

Reg: 21281808 | **Tattoo: 5382** | **DOB: 1/25/25**

Moore Super Duty 001
Moore Maker 211
Moore Ft Knox 213

TR Sully 0073H
KR Britt 3403
KR Britt 1427

DL Dually
Moore Identity 046 C
Koupals B&B Fort Knox 2077
Moore Identity 503
Sitz Accomplishment 720F
TR MS Future 8107F
Crawford Guarantee 9137
KR Britt 9349

ACT. BW
68
ADJ. WW
715

CED	BW	WW	YW	MILK	MARB
7	-0.1	59	115	23	0.29
REA	**$M**	**$W**	**$F**	**$B**	**$C**
0.58	83	53	78	111	227

Recommended for heifers or cows. If you like sensibly sized, easy fleshing females with picture perfect udders…this guy deserves to be on your short list! He's a complete, moderate framed bull with a pedigree that's unique from most other KR bloodlines.

SUA Consensus Sabre 4297 – Foundation Dam of Lot 187

186 KR I Beam 5318

Reg: 21257759 | **Tattoo: 5318** | **DOB: 2/20/25**

G A R Sunbeam
Connealy I Beam
Brinda of Conanga 975X

PVF Insight 0129
KR Miss 0388
WK Miss 1049

G A R Sunrise
G A R Ingenuity 3132
Connealy Payraise
Britha of Conanga 167
S A V Brilliance 8077
PVF Missie 790
WK Reward
WK Miss 6191

ACT. BW
88
ADJ. WW
723

CED	BW	WW	YW	MILK	MARB
4	3.2	76	127	28	0.42
REA	**$M**	**$W**	**$F**	**$B**	**$C**
0.98	53	74	89	136	229

A shapely I Beam son with a powerful rib cage and thick, meaty top. His dam is a full sister to the female selected as a top 5 females of the 2021 NJAS. This bull's EPD's rank in the top 20% for Scrotal and Ribeye.

188 KR Surplus 5096

Reg: 21255503 | **Tattoo: 5096** | **DOB: 1/6/25**

BJ Surpass
Connealy Surplus
Entraya of Conanga 933A

Panther Cr Incredible 6704
KR Queen 0345
KR Queen 6800

TEX Playbook 5437
BJ Prophet 5275
Spring Cove Reno 4021
Entra of Conanga 3353
Musgrave Invision
Panther Cr JH Blackbird 409
Bushs Tundra 602
WK Queen 1423

ACT. BW
84
ADJ. WW
698

CED	BW	WW	YW	MILK	MARB
9	0.3	80	128	18	0.36
REA	**$M**	**$W**	**$F**	**$B**	**$C**
0.64	59	76	92	128	225

Recommended for heifers or cows. This embryo bull is a direct son of our Queen 0345 donor who excels in phenotype and performance. It's no surprise that this bull carries more length of body and stoutness of bone. Rock solid genetic deliver rock solid results!

189 KR Freewater 5389

Reg: 21281830 | **Tattoo: 5389** | **DOB: 1/15/25**

Sterling Pacific 904	Hoover No Doubt	
Kesslers Freewater K171	Baldridge Isabel B082	ACT. BW
Kesslers Belle 6537	Connealy Black Granite	54
	Kesslers Belle S143	ADJ. WW
Crawford Guarantee 9137	Connealy Payraise	706
KR Forever Lady Kem 3076	Crawford Ms Armory D40	
KR Forever Lady Kem 7070	Plattemere Im T111-B11	
	KR Forever Lady Kem 4060	

CED	BW	WW	YW	MILK	MARB
4	3.2	83	157	27	0.44
REA	**$M**	**$W**	**$F**	**$B**	**$C**
0.63	71	77	105	148	263

New, outcross genetics for our ranchers who need to change up the bloodlines in their programs. He's a strong made, ruggedly built, masculine bull with high octane performance stats that include EPD's in the top 4% for RADG, top 10% YW, top 15% WW, Scrotal & Docility and top 25% $Weaned.

190 KR Twist 5103

Reg: 21255459 | **Tattoo: 5103** | **DOB: 1/1/25**

Kraye Big Country 0179	S A V Quarterback 7933	
KR Twist 2405	Miss Burgess JK 772	ACT. BW
KR Princess 7682	Bushs Tundra 602	78
	KR Princess 5293	ADJ. WW
Kramers Apollo 317	Koupal Juneau 797	694
KR Britt 5929	Kramers Evergreen Erica 1204	
Brusett Britt Y174	Brusett Franklin U28	
	Brusett Britt 595	

CED	BW	WW	YW	MILK	MARB
4	2.2	72	119	32	0.37
REA	**$M**	**$W**	**$F**	**$B**	**$C**
0.43	64	76	88	124	225

If you've followed our program for very long…you know that this pedigree deserves attention! Genetics matter, and this direct son of the Britt 5929 donor offers the most proven maternal genetics available. He's a big framed, growth-oriented performance bull whose longer bodied than others in this pen.

191 KR I Beam 5305

Reg: 21257736 | **Tattoo: 5305** | **DOB: 2/19/25**

G A R Sunbeam	G A R Sunrise	
Connealy I Beam	G A R Ingenuity 3132	ACT. BW
Brinda of Conanga 975X	Connealy Payraise	92
	Britha of Conanga 167	ADJ. WW
Schroeder Ace 106	Greene Pokerface 1304	698
KR Lass 0016	TD Lady 03	
KR Lass 5674	K Bar D Joe Canada 18Y	
	WK Lass 2458	

CED	BW	WW	YW	MILK	MARB
1	3.7	89	148	31	0.36
REA	**$M**	**$W**	**$F**	**$B**	**$C**
0.58	64	91	101	140	246

A larger, more upstanding I Beam son with extra depth of body. His dam is an eye catching and feminine female with extra phenotype. Top 10% EPD's for WW, $Weaned, top 15% YW and top 25% RADG & Scrotal.

192 KR I Beam 5483

Reg: 21281714 | **Tattoo: 5483** | **DOB: 3/2/25**

G A R Sunbeam	G A R Sunrise	
Connealy I Beam	G A R Ingenuity 3132	ACT. BW
Brinda of Conanga 975X	Connealy Payraise	85
	Britha of Conanga 167	ADJ. WW
TEF Outside 514	HA Outside 3008	715
KR Blackbird 0019	T E F Jet Princess 714	
KR Blackbird 7743	Bushs Tundra 602	
	KR Blackbird 5549	

CED	BW	WW	YW	MILK	MARB
0	3.2	78	140	30	0.52
REA	**$M**	**$W**	**$F**	**$B**	**$C**
0.85	80	77	97	145	268

A moderate framed I Beam son offering a pedigree that's dripping with maternal strength. It includes legendary cow makers such as Outside and Tundra, whose daughters are some of our favorites. His EPD profile includes top 1% Docility, top 2% Heifer Pregnancy, top 20% YW and top 25% WW, $Maternal & $Weaned.

193 KR Pinnacle 5026

Reg: 21257148 | **Tattoo: 5026** | **DOB: 1/6/25**

K C F Bennett Summation	K C F Bennett Consent Y75	
Connealy Pinnacle	Thomas Patricia 9705	ACT. BW
Pammy of Conanga 993V	Connealy Stronghold	68
	Powie of Conanga 7955	ADJ. WW
KR Rally	Bushs Tundra 602	674
KR Pride 0285	KR Mamie 5412	
KR Pride 6497	Kramers Apollo 317	
	KR Pride 4031	

CED	BW	WW	YW	MILK	MARB
11	1.1	81	150	31	0.9
REA	**$M**	**$W**	**$F**	**$B**	**$C**
0.94	78	86	119	186	319

Recommended for heifers or cows. This is a deep bodied, bold sprung, easy keeping son of the Alta Genetics AI sire, Connealy Pinnacle. His powerful EPD tabulation ranks in the top 10% YW, 15% $Weaned & $C, 20% WW & $B and top 25% $Maternal, Ribeye and RADG.

Bulls with Top Ranking EPD's for Carcass Quality!

194 KR Faithful 5457

Reg: 21281749 | **Tattoo: 5457** | **DOB: 3/6/25**

HPCA Veracious	Mill Brae Identified 4031	
44 Faithful 2764	H P C A Sunrise A246	ACT. BW
DCF Ruby of Tiffany 6799	V A R Generation 2100	84
	DCF Ruby of Tiffany 7592	ADJ. WW
Tehama Patriarch F028	S S Niagara Z29	830
KR Cally 2471	Tehama Elite Blackbird D826	
KR Cally 0148	Koupals B&B Detail 7070	
	KR Cally 7196	

CED	BW	WW	YW	MILK	MARB
-2	4.5	95	169	28	0.85
REA	**$M**	**$W**	**$F**	**$B**	**$C**
1.04	42	79	117	188	286

106 weaning ratio. We are fans of this top performing Faithful son! No question, one of the beefier, thicker, heavier built Faithful sons in the sale with solid carcass figures for marbling and ribeye. He ranks in the top 3% of the breed for WW, YW, RADG, top 15% RE and top 25% $Weaned & Docility.

44 Faithful – Sire of Lot 194

195 KR Pledge 5184

Reg: 21257850 | **Tattoo: 5184** | **DOB: 2/21/25**

SG Salvation	Baldridge Alternative E125	
Basin Pledge	MGR JP Rita 7037	ACT. BW
Basin Lucy 8108	Basin Payweight 1682	80
	Basin Lucy 1667	ADJ. WW
Car Don Annuity 114	Deer Valley Growth Fund	773
KR Sandy 2532	CAR Don Blackbird 935	
KR Sandy 0430	KR Synergy	
	KR Sandy 8622	

CED	BW	WW	YW	MILK	MARB
1	3.5	96	165	26	0.71
REA	**$M**	**$W**	**$F**	**$B**	**$C**
0.66	58	87	137	190	304

104 weaning ratio. This Pledge son brings strong marbling and ribeye genetics to the table in a package with more balance, look and eye appeal. The EPD profile on this bull ranks in the top 2% for WW & YW, top 10% $W and top 25% $C. His dam has weaned her past 2 calves with a 101 ratio.

197 KR Pledge 5202

Reg: 21257819 | **Tattoo: 5202** | **DOB: 2/11/25**

SG Salvation	Baldridge Alternative E125	
Basin Pledge	MGR JP Rita 7037	ACT. BW
Basin Lucy 8108	Basin Payweight 1682	81
	Basin Lucy 1667	ADJ. WW
EZAR Step Up 9178	G A R Big Step K715	785
KR Miss Emulous 2102	Basin Lucy 4261	
KR Miss Emulous 5669	K R Gavel 1057	
	WK Miss Emulous 2258	

CED	BW	WW	YW	MILK	MARB
3	1.6	84	152	26	1.76
REA	**$M**	**$W**	**$F**	**$B**	**$C**
0.73	62	77	114	217	343

Recommended for heifers or cows. 105 weaning ratio. Next level carcass performance with elite figures for marbling and ribeye. He carries a big, massive rib cage with extra body volume and capacity. Top 2% EPD's for marbling, 10% YW, $B & $C with top 25% $Weaned.

196 KR Pledge 5451

Reg: 21281747 | **Tattoo: 5451** | **DOB: 3/4/25**

SG Salvation	Baldridge Alternative E125	
Basin Pledge	MGR JP Rita 7037	ACT. BW
Basin Lucy 8108	Basin Payweight 1682	82
	Basin Lucy 1667	ADJ. WW
KR Outbreak 0357	TEF Outside 514	880
KR Miss Wix 2412	KR Lass 6207	
KR Miss Wix 8423	WRAF Believe	
	KR Miss Wix 3424	

CED	BW	WW	YW	MILK	MARB
-2	4.8	92	166	30	0.91
REA	**$M**	**$W**	**$F**	**$B**	**$C**
0.59	55	84	135	196	309

112 weaning ratio. Another impressive son from the new Pledge sire group that is beefy in his muscle and body structure. Don't miss the combination of weaning weight and carcass quality offered here. Top 4% EPD's for WW & YW, top 10% RADG and top 15% $Weaned and $B.

198 KR I Beam 5467

Reg: 21281722 | **Tattoo: 5467** | **DOB: 4/1/25**

G A R Sunbeam	G A R Sunrise	
Connealy I Beam	G A R Ingenuity 3132	ACT. BW
Brinda of Conanga 975X	Connealy Payraise	80
	Britha of Conanga 167	ADJ. WW
BUBS Southern Charm AA31	Silveiras Conversion 8064	906
Vin-Mar Katinka 0190	Hickory Hill Erica 009	
Vin-Mar Katinka 6141	S A V Seedstock 4838	
	Bunker IF Katinka 212Z	

CED	BW	WW	YW	MILK	MARB
-1	2.3	91	157	32	0.41
REA	**$M**	**$W**	**$F**	**$B**	**$C**
0.37	66	95	73	114	214

116 weaning ratio. This is the only April bull in the sale…yet he posts the #2 heaviest weaning weight in the offering! He is a big framed, rugged made individual that has the strength and masculinity of bulls older than him. His EPD profile ranks in the top 4% for $Weaned, top 5% WW, 10% WW & Scrotal and 25% RADG.

Serious Growth Genetics for those Serious About Performance!

199 KR Benefit 5324

Reg: 21257868 | **Tattoo: 5324** | **DOB: 2/22/25**

44 Brigade	Casino Bomber N33	
TR Benefit 2001K	44 Rita 6821	ACT. BW
TR MS Birdie 0039H	KR Rally	92
	TR MS Birdie 7013E	ADJ. WW
Koupals B&B Detail 7070	Koupals B&B On Course 5068	851
KR Misty 9159	B&B Lassie 3049	
KR Misty 6440	Garret's Windy 80J3	
	KR Misty 4367	

CED	BW	WW	YW	MILK	MARB
7	1.3	90	151	36	0.87
REA	**$M**	**$W**	**$F**	**$B**	**$C**
1.19	81	101	135	203	344

112 weaning ratio. A total outcross pedigree that offers a change in bloodlines for those needing fresh genetics. This is a long sided, level made bull that is square in his design. He reads with elite performance figures including Top 2% EPD's for $Weaned, top 3% Heifer Pregnancy, top 10% WW, YW, Ribeye, $B and $C.

KR Quality –
Produced from the Same Cow Family as Lot 201

200 KR Surplus 5433

Reg: 21281753 | **Tattoo: 5433** | **DOB: 3/3/25**

BJ Surpass	TEX Playbook 5437	
Connealy Surplus	BJ Prophet 5275	ACT. BW
Entraya of Conanga 933A	Spring Cove Reno 4021	80
	Entra of Conanga 3353	ADJ. WW
KR Mojo 8520	Panther Cr Incredible 6704	884
KR Miss 2527	KR Princess 6394	
KR Miss 0388	PVF Insight 0129	
	WK Miss 1049	

CED	BW	WW	YW	MILK	MARB
14	-0.6	74	129	27	0.5
REA	**$M**	**$W**	**$F**	**$B**	**$C**
0.93	63	79	97	145	251

Recommended for heifers or cows. 109 weaning ratio. Extra style, balance and good 'ol fashioned eye appeal are found in this clean made Surplus son. You may go to a lot of bull sales before you find another bull with double digit CED and near 885 lbs. of weaning growth! EPD's in the top 4% for CED and top 15% BW. Dam has an average weaning ratio of 110 on 2.

202 KR Woody 5480

Reg: 21281734 | **Tattoo: 5480** | **DOB: 3/3/25**

Tehama Testament	Tehama Patriarch F028	
Woodhill Woody	Tehama Mary Blackbird E789	ACT. BW
Cherne Evergreen F348-G520	Spring Cove Reno 4021	84
	Cherne Evergreen D501-F348	ADJ. WW
KR Mojo 8520	Panther Cr Incredible 6704	836
KR Queen 1446	KR Princess 6394	
KR Queen 9012	Jindra Acclaim	
	WK Queen 1423	

CED	BW	WW	YW	MILK	MARB
7	0.5	84	145	26	0.56
REA	**$M**	**$W**	**$F**	**$B**	**$C**
0.93	78	89	115	167	295

107 weaning ratio. Here is a meat machine that is powered up with muscle and thickness throughout. A maternal brother sold for $10,500 in last year's sale. Dam has an average weaning ratio of 107 on 3 head. Big EPD spread from birth to weaning with top 10% $Weaned, top 15% WW, YW & Udder Quality and 25% $Maternal.

201 KR Surplus 5180

Reg: 21257811 | **Tattoo: 5180** | **DOB: 1/31/25**

BJ Surpass	TEX Playbook 5437	
Connealy Surplus	BJ Prophet 5275	ACT. BW
Entraya of Conanga 933A	Spring Cove Reno 4021	76
	Entra of Conanga 3353	ADJ. WW
Car Don Annuity 114	Deer Valley Growth Fund	770
KR Lucy Rose 2056	CAR Don Blackbird 935	
KR Lucy Rose 6587	May-Way Equity	
	KR Lucy Rose 4086	

CED	BW	WW	YW	MILK	MARB
4	3.6	100	165	31	0.29
REA	**$M**	**$W**	**$F**	**$B**	**$C**
1.10	89	106	81	124	250

Performance, Performance, Performance! 103 weaning ratio. Wow…this guy jumps through all the hoops for growth and gain. Only 76 lbs. at birth, yet 770 lbs. at weaning with an eye-popping EPD set containing top 1% WW & $Weaned and top 3% YW. Dam records 2 calves with a birth ratio of 98 and weaning ratio of 103.

Woodhill Woody – Sire of Lot 202

203 KR Pursuit 5191

Reg: 21257807 | **Tattoo: 5191** | **DOB: 1/25/25**

R5 Solution E38
R5 Pursuit I87
R5 Nicole G185
TEF Outside 514
KR Miss 2038
KR Miss 6131

KG Solution 0018
R5 Pride C5160
Connealy Legendary 644L
R5 Nicole D603
HA Outside 3008
T E F Jet Princess 714
Barstow Cash
WK Miss 7540

ACT. BW
74
ADJ. WW
754

CED	BW	WW	YW	MILK	MARB
6	1.9	74	135	27	0.05
REA	**$M**	**$W**	**$F**	**$B**	**$C**
0.93	53	68	111	137	231

Recommended for heifers or cows. 101 weaning ratio. This is a larger framed, bigger outlined, heavier performing bull with more balance and eye appeal than others in this pen. His calving ease data is complimented by solid growth and ribeye figures.

204 KR Faithful 5098

Reg: 21255501 | **Tattoo: 5098** | **DOB: 1/10/25**

HPCA Veracious
44 Faithful 2764
DCF Ruby of Tiffany 6799
Kramers Apollo 317
KR Britt 5929
Brusett Britt Y174

Mill Brae Identified 4031
H P C A Sunrise A246
V A R Generation 2100
DCF Ruby of Tiffany 7592
Koupal Juneau 797
Kramers Evergreen Erica 1204
Brusett Franklin U28
Brusett Britt 595

ACT. BW
78
ADJ. WW
748

CED	BW	WW	YW	MILK	MARB
14	-0.3	77	133	24	0.64
REA	**$M**	**$W**	**$F**	**$B**	**$C**
0.76	80	80	114	165	294

Recommended for heifers or cows. A valuable mix of cutting-edge carcass genetics from the exciting new herd sire 44 Faithful…and the highly proven, predictable, and productive donor KR Britt 5929. Top 4% CED, top 15% RADG, top 20% BW & $Weaned and top 25% $Maternal.

205 KR I Beam 5493

Reg: 21281834 | **Tattoo: 5493** | **DOB: 2/26/25**

G A R Sunbeam
Connealy I Beam
Brinda of Conanga 975X
7/S Splash 415
KR Britt 9122
KR Britt 5929

G A R Sunrise
G A R Ingenuity 3132
Connealy Payraise
Britha of Conanga 167
PVF Insight 0129
7 S Blackbird Joyce 16
Kramers Apollo 317
Brusett Britt Y174

ACT. BW
82
ADJ. WW
746

CED	BW	WW	YW	MILK	MARB
6	-0.1	75	130	34	0.37
REA	**$M**	**$W**	**$F**	**$B**	**$C**
0.63	75	88	82	123	235

Recommended for heifers or cows. A more medium frame size bull with extra body depth, volume and capacity. He possesses the same style and eye appeal we expect to see from the popular Britt cow family. A maternal brother sold for $16,500 in a past sale. His dam has a low birth ratio of 92 on 5 head.

206 KR Hayday 5153

Reg: 21255493 | **Tattoo: 5153** | **DOB: 1/7/25**

Connealy Finnegan
Connealy Hayday
Hershey of Conanga 7467
Kramers Apollo 317
KR Savannah 6259
Malsons Savannah 27Y

Connealy Niobrara 5451
Black Ceyla of Conanga 0267
Deer Valley Old Hickory
Hester of Conanga 5507
Koupal Juneau 797
Kramers Evergreen Erica 1204
VAR Allegiance 5157
Malsons Savannah 27W

ACT. BW
84
ADJ. WW
682

CED	BW	WW	YW	MILK	MARB
6	1.7	83	144	38	0.32
REA	**$M**	**$W**	**$F**	**$B**	**$C**
0.50	79	97	86	123	239

An easy bull to spot in this pen…he's easy on the eyes. This Hayday son was produced in our embryo program from KR Savannah 6259, whose best known as the maternal sister to the popular A.I. sire, KR Casino. She was the $42,500 selection of Seldom Rest Farms in our 2023 female sale.

KR Britt 5929 –
Donor Dam of Lot 204 and Foundation Dam of Lot 205

KR Savannah – Donor Dam of Lot 206

207 KR Nexus 5418

Reg: 21281818 | **Tattoo: 5418** | **DOB: 2/2/25**

Schiefelbein Showman 338	Schiefelbein Attractive 4565	
HF Nexus 208K	Frosty Elba 3745	ACT. BW
HF Evening Tinge 118Z	HF Tiger 5T	94
	HF Evening Tinge 55N	ADJ. WW
8N Academy 2101	Basin Broker 9162	739
KR Wendy 3466	8N nola 907	
KR Wendy 1250	KR Mojo 8520	
	K Bar D Wendy 151E	

CED	BW	WW	YW	MILK	MARB
-1	4.4	81	147	24	0.35
REA	**$M**	**$W**	**$F**	**$B**	**$C**
0.75	53	62	120	158	258

A maternally elite pedigree that stacks Nexus, Academy and Mojo in the same package. Three of the most proven bulls for siring easy keeping, nice uddered cows that are the perfect size for the Sandhills. You'll appreciate the body shape and soundness of structure offered here. EPD's in the top 15% for YW and top 20% WW.

208 KR Faithful 5167

Reg: 21255481 | **Tattoo: 5167** | **DOB: 1/9/25**

HPCA Veracious	Mill Brae Identified 4031	
44 Faithful 2764	H P C A Sunrise A246	ACT. BW
DCF Ruby of Tiffany 6799	V A R Generation 2100	78
	DCF Ruby of Tiffany 7592	ADJ. WW
Kramers Apollo 317	Koupal Juneau 797	699
KR Britt 5929	Kramers Evergreen Erica 1204	
Brusett Britt Y174	Brusett Franklin U28	
	Brusett Britt 595	

CED	BW	WW	YW	MILK	MARB
6	1.4	69	118	18	0.93
REA	**$M**	**$W**	**$F**	**$B**	**$C**
1.02	83	62	107	180	316

Recommended for heifers or cows. Stop and study this deal! We are so fired up about 44 Faithful is because of the valuable carcass merit he adds - without giving up the structure, eye appeal and quality we demand in our cattle. This bull is a perfect example of that. His powerful donor dam, KR Britt 5929, only adds to this guy's appeal.

209 KR Faithful 5428

Reg: 21281739 | **Tattoo: 5428** | **DOB: 3/2/25**

HPCA Veracious	Mill Brae Identified 4031	
44 Faithful 2764	H P C A Sunrise A246	ACT. BW
DCF Ruby of Tiffany 6799	V A R Generation 2100	76
	DCF Ruby of Tiffany 7592	ADJ. WW
Crawford Guarantee 9137	Connealy Payraise	778
KR Blackcap 2094	Crawford Ms Armory D40	
KR Blackcap 7389	Kramers Apollo 317	
	WK Blackcap 7166	

CED	BW	WW	YW	MILK	MARB
8	2.8	80	145	27	0.84
REA	**$M**	**$W**	**$F**	**$B**	**$C**
1.11	65	73	122	189	310

A long spined, stretchy bull with extension from end to end…especially in his hip, where it really counts. This bull was only 76 lbs. at birth, yet weaned at almost 780 lbs. Take note of his powerful carcass data which includes strong marbling figures paired with top 10% ribeye.

210 KR Surplus 5188

Reg: 21257820 | **Tattoo: 5188** | **DOB: 2/7/25**

BJ Surpass	TEX Playbook 5437	
Connealy Surplus	BJ Prophet 5275	ACT. BW
Entraya of Conanga 933A	Spring Cove Reno 4021	84
	Entra of Conanga 3353	ADJ. WW
EZAR Step Up 9178	G A R Big Step K715	756
KR Sherry 2106	Basin Lucy 4261	
GS Identity 42	Koupals B&B Identity	
	GS Ratchet 205	

CED	BW	WW	YW	MILK	MARB
0	3.2	84	142	28	0.75
REA	**$M**	**$W**	**$F**	**$B**	**$C**
1.31	52	78	117	186	293

This big middled, easy doing Surplus son comes with extra helping of marbling and ribeye genetics. His dam is a direct daughter of GS Identity 42, best known as the mother of the $202,000 top selling sire, KR Storm.

KR Storm – From the Same Cow Family as Lot 210

211 KR I Beam 5299

Reg: 21257740 | **Tattoo: 5299** | **DOB: 2/17/25**

G A R Sunbeam	G A R Sunrise	
Connealy I Beam	G A R Ingenuity 3132	ACT. BW
Brinda of Conanga 975X	Connealy Payraise	88
	Britha of Conanga 167	ADJ. WW
Ridl Roosevelt 820	Vermilion Roughrider	729
KR Blackbird 0076	Ridl Katrina 326	
KR Blackbird 7218	KR Little Joe	
	KR Blackbird 3816	

CED	BW	WW	YW	MILK	MARB
-1	2.5	92	156	24	0.62
REA	**$M**	**$W**	**$F**	**$B**	**$C**
0.44	63	87	80	129	230

Extra pounds of product and performance come with this long bodied, deep sided beef bull sired by I Beam. You'll like the way he reads on paper, with top 4% EPD's for WW, top 10% YW and top 15% Scrotal.

212 KR I Beam 5321

Reg: 21257742 | **Tattoo: 5321** | **DOB: 2/21/25**

G A R Sunbeam	G A R Sunrise	
Connealy I Beam	G A R Ingenuity 3132	ACT. BW
Brinda of Conanga 975X	Connealy Payraise	88
	Britha of Conanga 167	ADJ. WW
TEF Outside 514	HA Outside 3008	729
KR Queen 0115	T E F Jet Princess 714	
KR Queen 7379	KR Joe USA 4287	
	EXAR Queen 0647	

CED	BW	WW	YW	MILK	MARB
5	1.7	70	128	39	0.42
REA	**$M**	**$W**	**$F**	**$B**	**$C**
0.81	68	78	96	138	247

Let's make some replacement females! This pedigree reads like a cowman's dream with some of our most cherished cow makers, like Outside and Joe USA…all backed by the foundation donor, EXAR Queen 0647. She has weaned 4 calves with a 102 ratio. Last year, a brother sired by Hayday sold for $14,500.

213 KR Inspiration 5245

Reg: 21257866 | **Tattoo: 5245** | **DOB: 1/24/25**

SITZ Incentive 704H	Sitz Stellar 726D	
KR Inspiration 3078	SITZ Barbaramere Nell 53F	ACT. BW
KR Miss Bell 8036	TEF Outside 514	78
	KR Miss Bell 5443	ADJ. WW
Koupals B&B Detail 7070	Koupals B&B On Course 5068	653
KR Queen 9132	B&B Lassie 3049	
KR Queen 5290	CFCC Black Jack 001	
	WK Queen 1540	

CED	BW	WW	YW	MILK	MARB
0	3.6	77	122	21	0.3
REA	**$M**	**$W**	**$F**	**$B**	**$C**
0.50	76	65	107	141	259

One of the first sons offered by the popular top selling sire of the $85,000 top-seller of our 2024 bull sale, KR Inspiration. He balances a modest birth weight with excellent frame size and length of body.

KR Inspiration – Sire of Lot 213

214 KR Nugget 5478

Reg: 21281729 | **Tattoo: 5478** | **DOB: 3/1/25**

Myers Fair-N-Square M39	Woodhill Blueprint	
Huwa Nugget 1239	Myers Miss Beauty M136	ACT. BW
Huwa 4268 Discovery 8118	V A R Discovery 2240	88
	Deer Valley Rita 4268	ADJ. WW
TEF Outside 514	HA Outside 3008	730
KR Queen Lass 1101	T E F Jet Princess 714	
KR Queen Lass 6482	Connealy Cutter	
	KR Queen Lass 4232	

CED	BW	WW	YW	MILK	MARB
2	2.6	78	139	45	0.5
REA	**$M**	**$W**	**$F**	**$B**	**$C**
0.91	104	97	99	151	300

A Nugget son that offers plenty of growth and stature. Feeder cattle with this kind of length and growth are more appealing to buyers who are feeding cattle to heavier weights in today's environment of tight cattle supplies.

215 KR Academy 5217

Reg: 21257833 | **Tattoo: 5217** | **DOB: 2/5/25**

Basin Broker 9162	Basin Payweight Plus 6048	
8N Academy 2101	XLAR Henrietta Pride 6046	ACT. BW
8N nola 907	Basin Endeavor 7456	82
	8N Nola 711	ADJ. WW
Connealy Hayday	Connealy Finnegan	744
KR Delia 2262	Hershey of Conanga 7467	
KR Delia 9074	Panther Cr Incredible 6704	
	KR Lassy Lady 5938	

CED	BW	WW	YW	MILK	MARB
9	1.3	88	151	24	0.47
REA	**$M**	**$W**	**$F**	**$B**	**$C**
0.35	64	86	116	155	265

Double digit CED and a low birth EPD are found in this clean made, smooth shouldered Academy son. On paper, he reads with top 10% WW and YW EPD's. His high producing dam has weaned 2 calves with an average ratio of 109…including a $10,000 son in last year's sale!

216 KR Power Cat 5326

Reg: 21257861 | **Tattoo: 5326** | **DOB: 2/8/25**

E & B Wildcat 9402	GAR Discovery 6737H	
G A R Powercat	E&B Lady Plus 643	ACT. BW
Daltons Rita 0206	GB Fireball 672	81
	Daltons Rita 8225	ADJ. WW
Panther Cr Incredible 6704	Musgrave Invision	698
KR Britt 9079	Panther Cr JH Blackbird 409	
KR Britt 5929	Kramers Apollo 317	
	Brusett Britt Y174	

CED	BW	WW	YW	MILK	MARB
13	-1.4	77	135	32	0.98
REA	**$M**	**$W**	**$F**	**$B**	**$C**
0.47	62	87	104	168	280

Recommended for heifers or cows. Exciting new calving ease and carcass genetics from the Power Cat sire group. This growthy, high marbling bull traces back to the foundation dam KR Britt 5929, whose sons are featured highlights of this sale. Top 10% EPD's for CED, BW and $Weaned.

217 KR Twist 5458

Reg: | **Tattoo: 5458** | **DOB: 3/1/25**

Kraye Big Country 0179	S A V Quarterback 7933	
KR Twist 2405	Miss Burgess JK 772	ACT. BW
KR Princess 7682	Bushs Tundra 602	80
	KR Princess 5293	ADJ. WW
Circle K Beast Mode 7K3	G A R Sure Fire	842
KR Miss 2325	Chair Rock Sunrise 5063	
KR Miss 7058	KR Millionaire	
	KR Miss 4260	

CED	BW	WW	YW	MILK	MARB
REA	**$M**	**$W**	**$F**	**$B**	**$C**

This is a big frame, meaty Twist son. He is a 100% purebred Angus bull out of registered parents, but is selling as a commercial bull. Take advantage of this opportunity. His dam always brings in a good one and has earned an impressive weaning ratio of 107 on 2 head.

Stout Made, Scale Busters Sired KR Glory!

KR Glory – Sire of Lots 218-221

218 KR Glory 512

Reg: 21358390 | Tattoo: N512 | DOB: 2/7/25

Kraye Big Country 0179
KR Glory 2157
Vin-Mar Blackcap 4114

KR Storm 900
GS Storm 13
GS Impressive 51

S A V Quarterback 7933
Miss Burgess JK 772
EXAR Grit 1025B
EXAR Blackcap 0800
KR Rally
GS Identity 42
Mohnen Impressive 1093
DS Rocky 313

ACT. BW
91
ADJ. WW
826

CED	BW	WW	YW	MILK	MARB
-1	2.7	95	172	22	0.16
REA	$M	$W	$F	$B	$C
0.91	39	78	126	160	247

103 weaning ratio. Over 825 lbs. of weaning weight found in this double stout son of the Sandage Angus herd sire, KR Glory…whose progeny were so popular in last year's bull sale! His impressive EPD set reads with top 1% RADG, top 2% YW, top 3% WW and top 25% Scrotal.

219 KR Glory 510

Reg: 21358399 | Tattoo: N510 | DOB: 3/4/25

Kraye Big Country 0179
KR Glory 2157
Vin-Mar Blackcap 4114

KR Excitement 6511
GS GS Excitement 801
GS Final Answer 503

S A V Quarterback 7933
Miss Burgess JK 772
EXAR Grit 1025B
EXAR Blackcap 0800
Basin Excitement
Malsons Savannah 42B
MAR Final Answer 2522
GS Friction 39

ACT. BW
95
ADJ. WW
902

CED	BW	WW	YW	MILK	MARB
1	3.0	73	125	30	0.04
REA	$M	$W	$F	$B	$C
0.07	88	74	63	78	189

108 weaning ratio. Pushing the scales past the 900 lb. mark at weaning…this Glory son charts the #3 heaviest weaning weight in the entire sale. He is a big footed, power bull who is full of muscle shape and expression. His pedigree provides fresh, new bloodlines for those ready to update the genetics in their bull battery.

220 KR Glory 514

Reg: 21358391 | Tattoo: N514 | DOB: 2/18/25

Kraye Big Country 0179
KR Glory 2157
Vin-Mar Blackcap 4114

7/S Splash 415
GS Splash 16
GS Juneau 76

S A V Quarterback 7933
Miss Burgess JK 772
EXAR Grit 1025B
EXAR Blackcap 0800
PVF Insight 0129
7 S Blackbird Joyce 16
CCA Juneau 3542
GS Forum 707

ACT. BW
88
ADJ. WW
792

CED	BW	WW	YW	MILK	MARB
4	2.7	75	133	29	0.17
REA	$M	$W	$F	$B	$C
0.38	57	73	105	125	219

Nearly 800 lbs. of weaning weight offered in this soggy made, big bodied, ground pounder that has performed really well since weaning. If you live at altitude or summer at higher elevations…take note of his PAP EPD. It's in the top 20% of the breed.

221 KR Glory 516

Reg: 21358394 | Tattoo: N516 | DOB: 2/20/25

Kraye Big Country 0179
KR Glory 2157
Vin-Mar Blackcap 4114

7/S Splash 415
GS Splash 019
GS Impressive 51

S A V Quarterback 7933
Miss Burgess JK 772
EXAR Grit 1025B
EXAR Blackcap 0800
PVF Insight 0129
7 S Blackbird Joyce 16
Mohnen Impressive 1093
DS Rocky 313

ACT. BW
91
ADJ. WW
756

CED	BW	WW	YW	MILK	MARB
4	3.7	73	126	20	0.05
REA	$M	$W	$F	$B	$C
0.55	66	59	104	125	228

You can sure see a pattern in these good sons of KR Glory…they are all dense made, thick ended, beef cattle that know how to gain and perform. This wide bodied is no exception, but he comes with the bonus of some added balance, look and eye appeal.

222 KR Magnitude 56

Reg: 21358404 | Tattoo: N56 | DOB: 2/12/25

Mead Magnitude
Gray's Mead 612
Gray's Girl 1370

MAR Tiger 9506
GS Tiger 307
GS Joe Usa 914

K C F Bennett Southside
Mead Primrose N198
Gray's Cowboy 1698
Gray's Girl 4928
GS Tiger 328
Mizpah Belle 3154
KR Joe USA 6330
GS Apollo 63

ACT. BW
81
ADJ. WW
848

CED	BW	WW	YW	MILK	MARB
4	3.2	81	150	24	0.87
REA	$M	$W	$F	$B	$C
0.94	37	65	102	170	257

106 weaning ratio with almost 850 lbs. of weaning weight. Here is a wide chested, big bodied, thick butted performance bull with a data package that demands attention! His impressive EPD package includes top 10% YW & RADG, top 20% WW and top 25% Ribeye.

223 KR Magnitude 57

Reg: 21358408 | Tattoo: N57 | DOB: 2/14/25

Mead Magnitude
Gray's Mead 612
Gray's Girl 1370

SFA Intensify 705 175
GS Intensify 323
GS Splash Ii 110

K C F Bennett Southside
Mead Primrose N198
Gray's Cowboy 1698
Gray's Girl 4928
SydGen Enhance
SFA Kerri 5057 705
KR Splash 8903F
GS Excitement 908

ACT. BW
84
ADJ. WW
782

CED	BW	WW	YW	MILK	MARB
13	1.0	84	143	31	0.52
REA	$M	$W	$F	$B	$C
0.83	44	87	93	143	229

This is a smooth patterned, double digit CED, low birth weight EPD bull that is loaded with body volume and capacity. The EPD package that accompanies this bull only adds to his value with top 10% CED & $Weaned, top 15% WW & Scrotal and top 20% YW.

224 KR Magnitude 55

Reg: 21358409 | Tattoo: N55 | DOB: 2/11/25

Mead Magnitude
Gray's Mead 612
Gray's Girl 1370

SFA Intensify 705 175
GS Intensify 324
GS Outside 116

K C F Bennett Southside
Mead Primrose N198
Gray's Cowboy 1698
Gray's Girl 4928
SydGen Enhance
SFA Kerri 5057 705
KR Outside 8439
GS Friction 35

ACT. BW
80
ADJ. WW
814

CED	BW	WW	YW	MILK	MARB
3	3.1	87	157	29	0.37
REA	$M	$W	$F	$B	$C
0.55	25	73	102	141	208

101 weaning ratio. Here is a big framed, growth and performance that balances up with our kind of look, correctness and eye appeal. Top 10% WW, YW and Scrotal EPD's with top 15% Udder Quality.

225 KR Magnitude 51

Reg: 21358401 | **Tattoo: N51** | **DOB: 1/26/25**

Mead Magnitude	K C F Bennett Southside	
Gray's Mead 612	Mead Primrose N198	ACT. BW
Gray's Girl 1370	Gray's Cowboy 1698	87
	Gray's Girl 4928	ADJ. WW
KR Outside 8439	TEF Outside 514	862
GS Outside 35	KR Misty 4367	
GS Juneau 610	CCA Juneau 3542	
	GS Whispering Wind 022	

CED	BW	WW	YW	MILK	MARB
4	2.6	66	125	30	0.5
REA	$M	$W	$F	$B	$C
0.10	39	58	77	112	184

107 weaning ratio. Big time weaning weight figures here at over 860 lbs.! He's a big framed, heavy weight, performance bull that impresses us more each time he walks across the scales. He's in the business of growth and gain, and business is good!

226 KR Man in Black 522

Reg: 21358388 | **Tattoo: N522** | **DOB: 3/1/25**

LAR Man In Black	Bar R Jet Black 5063	
KR Man In Black 3087	JMB Maxine TG 2131	ACT. BW
KR Britt 5929	Kramers Apollo 317	87
	Brusett Britt Y174	ADJ. WW
MAR Tiger 9506	GS Tiger 328	812
GS Tiger 225	Mizpah Belle 3154	
GS Juneau 814	CCA Juneau 3542	
	GS Ratchet 27	

CED	BW	WW	YW	MILK	MARB
7	1.6	72	129	29	0.23
REA	$M	$W	$F	$B	$C
0.79	57	69	99	130	226

101 weaning ratio. Another top-notch bull that broke through the 800 lb. benchmark at weaning. He's a square made, level topped bull with extra mass and depth of body. Don't miss that his EPD profile includes top 15% figures for Foot Quality.

227 KR Man in Black 521

Reg: 21358385 | **Tattoo: N521** | **DOB: 2/1/25**

LAR Man In Black	Bar R Jet Black 5063	
KR Man In Black 3087	JMB Maxine TG 2131	ACT. BW
KR Britt 5929	Kramers Apollo 317	84
	Brusett Britt Y174	ADJ. WW
KR Outside 8439	TEF Outside 514	885
GS Outside 213	KR Misty 4367	
GS Juneau 600	CCA Juneau 3542	
	GS Friction 35	

CED	BW	WW	YW	MILK	MARB
6	2.2	73	133	38	0.09
REA	$M	$W	$F	$B	$C
0.64	44	74	129	153	242

110 weaning ratio. Here is one of the biggest, best performing Man In Black sons with extra length and extension and more stoutness of bone. Don't miss his weaning weight…it's one of the top 5 heaviest in the entire sale. EPD's in the top 25% of the breed for Heifer Pregnancy.

228 KR Man in Black 520

Reg: 21358384 | **Tattoo: N520** | **DOB: 1/29/25**

LAR Man In Black	Bar R Jet Black 5063	
KR Man In Black 3087	JMB Maxine TG 2131	ACT. BW
KR Britt 5929	Kramers Apollo 317	74
	Brusett Britt Y174	ADJ. WW
Marcys Scale Crusher 0104	Marcys Scale Crusher	765
GS Scale Crusher 233	Marcys 16 Pride 34-6	
GS Confidence 911	MAR Confidence 7630	
	GS Tiger 29	

CED	BW	WW	YW	MILK	MARB
11	0.4	67	115	25	-0.03
REA	$M	$W	$F	$B	$C
1.06	79	65	105	133	252

Recommended for heifers or cows. A top heifer bull prospect that comes with extra top shape and muscle expression. His EPD set places him in the top 15% of the breed for CED & Ribeye and top 25% for $Maternal & Foot Quality.

229 KR Magnitude 52

Reg: 21358402 | **Tattoo: N52** | **DOB: 2/1/25**

Mead Magnitude	K C F Bennett Southside	
Gray's Mead 612	Mead Primrose N198	ACT. BW
Gray's Girl 1370	Gray's Cowboy 1698	74
	Gray's Girl 4928	ADJ. WW
KR Outside 8439	TEF Outside 514	828
GS Outside 34	KR Misty 4367	
GS Tiger 3	WK Tiger 1336	
	GS Ratchet 06	

CED	BW	WW	YW	MILK	MARB
14	-2.0	55	103	28	0.42
REA	$M	$W	$F	$B	$C
0.72	60	57	82	124	221

Recommended for heifers or cows. This good bull offers a hard to find combination of low birth…including double digit CED and a negative birth EPD paired with an incredible weaning weight of over 825 lbs.! His EPD's rank in the best 4% for both CED and BW.

230 KR Magnitude 54

Reg: 21358407 | **Tattoo: N54** | **DOB: 2/7/25**

Mead Magnitude	K C F Bennett Southside	
Gray's Mead 612	Mead Primrose N198	ACT. BW
Gray's Girl 1370	Gray's Cowboy 1698	78
	Gray's Girl 4928	ADJ. WW
KR Regan 0140	Ridl Roosevelt 820	834
GS Roosevelt 320	KR Bonny 7798	
GS Outside 112	KR Outside 8439	
	GS Ratchet 205	

CED	BW	WW	YW	MILK	MARB
12	-0.1	72	129	35	0.75
REA	$M	$W	$F	$B	$C
0.51	70	81	62	118	223

Recommended for heifers or cows. 104 weaning ratio. Another top heifer bull prospect with that tough to get combo of light birth coupled with a scale smashing weaning weight. This Magnitude son offers better carcass data...especially his marbling.

231 KR Gold Rush 531

Reg: 21358377 | **Tattoo: N531** | **DOB: 2/19/25**

EZAR Gold Rush 6001	V A R Discovery 2240	
MC Gold Mine 219	V A R Blackcap 1059	ACT. BW
Queen Lady MC 503	Connealy Final Product	90
	Queen Lady MC 509	ADJ. WW
KR Storm 900	KR Rally	832
GS Storm 11	GS Identity 42	
GS Juneau 603	CCA Juneau 3542	
	DS Friction 33	

CED	BW	WW	YW	MILK	MARB
1	3.6	76	136	20	0.51
REA	$M	$W	$F	$B	$C
0.99	22	53	135	186	263

104 weaning ratio. A true performance bull with extra frame size and length of body with more scale weight than others in this pen. This bull posts EPD's for ribeye and scrotal that are in the best 20% of the breed.

232 KR Gold Rush 532

Reg: 21358379 | **Tattoo: N532** | **DOB: 2/20/25**

EZAR Gold Rush 6001	V A R Discovery 2240	
MC Gold Mine 219	V A R Blackcap 1059	ACT. BW
Queen Lady MC 503	Connealy Final Product	97
	Queen Lady MC 509	ADJ. WW
Diamond J TheRock 6074	K C F Bennett TheRock A473	804
GS Rock 86	E A Emblynette 978	
GS Friction 42	TC Friction 8187	
	G S Freedom 506	

CED	BW	WW	YW	MILK	MARB
3	1.8	53	95	23	0.44
REA	$M	$W	$F	$B	$C
1.23	63	44	101	154	263

Major league outcross genetics with a pedigree offering totally new bloodlines than all other Krebs Ranch genetics. You'll appreciate the power and muscle that this stout made bull displays. His impressive ribeye EPD ranks in the top 5% of the entire breed!

Volume Discounts
Volume discounts will be offered as follows:
5% discount on purchase of 5 or more bulls; 10% discount on the purchase of 10 or more bulls.

FREE Wintering & Delivery
Because of the earlier sale date, Krebs Ranch will keep your bull until the end of March. Free delivery to central points beginning March 25. All other deliveries are at cost.

Sight Unseen Purchase Guarantee
Feel confident to use our sight unseen purchase guarantee. We guarantee the bulls will be as described and to your liking, or you don't own them.

First Breeding Season Guarantee
All bulls selling for $3500 or more are guaranteed for the first breeding season. A breeding season is defined as the 60-day period following the first turnout of the bull. If a replacement bull is available, it will be provided. Or, if the buyer prefers, credit toward one bull will be given in the following sale. A salvage value of $2,500 will be deducted from the credit. A veterinarian must diagnose all injured bulls. Please notify us as soon as possible should an injury occur and prior to the injured bull being sold for salvage.
ALL CLAIMS MUST BE MADE BY SEPTEMBER 1, 2026.

Semen Collection Offered
Any bull selling for $10,000 or more will receive a $250 certificate of credit toward semen collection at Western Sire Services, courtesy of Krebs Ranch. Delivery of bulls remaining at WSS after April 5th will be the responsibility of the buyer.

Terms & Conditions
All bulls and heifers will sell under suggested sale terms and conditions of the American Angus Association.

Terms are CASH
All bulls are to be paid for during or immediately after the sale and will not be released until after settlement has been made. Cattle will not be transferred until paid for in full.

Herd Health
All bulls are on a complete health program and will be accompanied by health papers for shipment anywhere in the United States. All bulls have been vaccinated for Rednose, PI3, BVD, 7–way, Blackleg, BRVS and Haemophilus and have been poured and treated with Ivomec. All bulls have been tested negative for PI BVD. All bulls are AM, NH & CA free by test or pedigree.

Retained Interest
Krebs Ranch will be retaining 1/3 semen revenue sharing interest in every bull selling unless otherwise declared. Full possession and salvage value belong to the purchaser unless otherwise stated.

Trucking Discount
All bulls picked up sale day will receive a $100 discount per bull.

Insurance
Insurance will be available sale day. Please notify the sale clerk at the time of settlement if you desire to purchase insurance.

Liability
All persons who attend the sale do so at their own risk and Krebs Ranch assumes no liability, legal or otherwise, for any accidents which may occur.

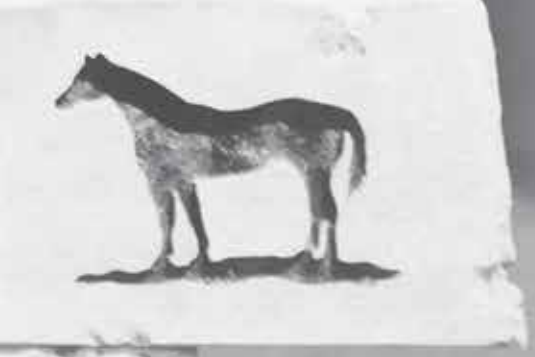

Thank you for joining us!

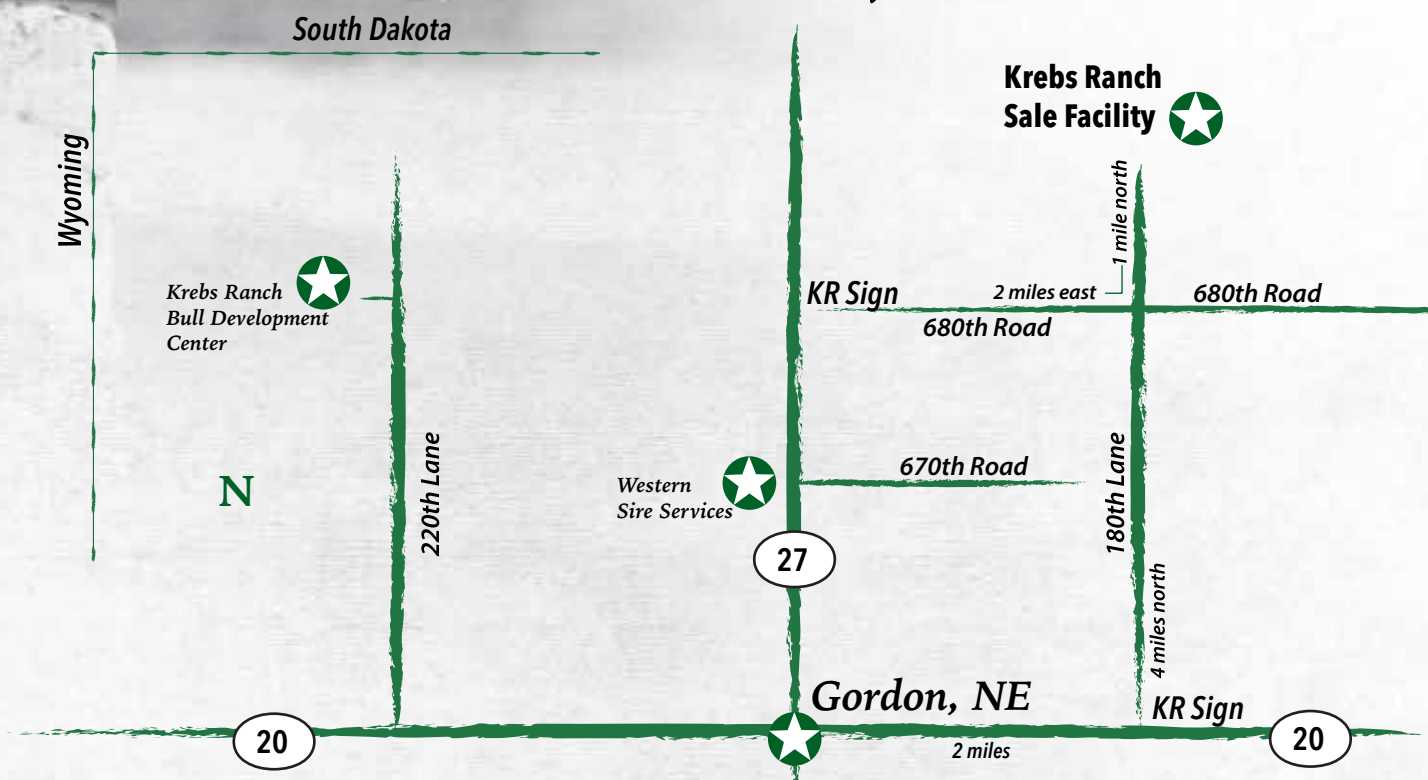

Drive Times
Rapid City, SD – 2 Hours
Scottsbluff, NE – 2.5 Hours
Sterling, CO – 3 Hours
North Platte, NE – 3.25 Hours
Casper, WY– 3.75 Hours

Krebs Ranch
1780 690th Road | Gordon, NE 69343
Located 2 miles east and 4 miles north of Gordon, Nebraska.

Accommodations
Jefco Inn, Gordon, NE 308–282–2935
Western Sands Motel, Gordon, NE 308–282–1795
Holiday Inn Express, Chadron, NE
(45 minutes away) 308-747-2223

Air Transportation
Gordon has a concrete runway, and we would be glad to meet private planes at your request. Commercial air service is available at Rapid City, SD or Scottsbluff, NE.

KREBS RANCH